C6 50 950101
WILMINGTON PUB LIBRAR
MIDDLESEX AVE
WILMINGTON MA 01887

Town Crier

Tewksbury ~ Wilmington

50¢ Wilmington edition

39TH YEAR NO 28 (508) 658-2346 FAX (508) 658-2266 PUB. NO. 635-340 WILMINGTON, MASS, JULY 13, 1994

Copyright 1994 Wilmington News Co., Inc.
34 PAGES

Thomas Casey is presented a photograph from past Marine Corps League Commandant Bill Winnett at his Testimonial Dinner held at the K of C Hall Friday (photo by Jeff Nazzaro).

A Marine's Marine

by Jeff Nazzaro

Thomas E. Casey's fate as a United States Marine was determined at birth.

Friday night friends, family, town officials and Marine colleagues paid tribute with a testimonial dinner at the Wilmington Knights of Columbus Hall to a man who spent 21 years on active duty and another 11 as part of the U.S. Marine Corps Reserve.

Casey's father was - you guessed it - a Marine, who served from the mid-1920's through 1934 before reenlisting prior to World War II and retiring a Sergeant-Major, the highest rank for a Non-Commissioned Officer.

Thomas Casey and his wife, Lorraine, enjoyed a few hearty laughs - mostly at Tom's expense - as friends and colleagues paid tribute to his years of service to the Marine Corps and the Town of Wilmington (photo by Jeff Nazzaro).

With this preceding him, Tom Casey had little choice as to a career decision - particularly when, upon graduating high school, his father took him by the arm to a Marine recruiting station in 1951.

After being a member of the First Combat Service in Korea, he married Lorraine and together they had three children - Linda, Pamela, and Brian, who helped cook the testimonial dinner. Casey also has three grandchildren, Jamie, Nicholas and Sarah.

Casey recently finished up his working career as a civilian at Extron, in Wilmington.

In addition to serving his country, Casey also served his town, as a finance committee member for 15 years, including three stints as chairman.

There was no shortage of plaudits for the guest of honor, as citations of appreciation came forth from the town, state and country.

Rep. James Miceli Aide Debbie Maxwell-Millin presented Casey with a citation from the State House of Representatives, and another one via Rep. Peter Torkildsen from the U.S. House. The finance committee, the board of selectmen and the Town of Wilmington offered gifts of appreciation, and there came from the American Legion, the Knights of Columbus and finally from the Marine Corps League, which presented Casey with a beautiful saber in a touching moment that included a rendition of the Marine Corps Hymn played on the bagpipes.

Everyone who spoke, it seemed, from Dick Duggan to Bill Winnette had something to say, and nothing they felt they shouldn't.

Through all the good-natured jabs and stories left unshared, town officials and friends offered strong words in support of Casey's cast-iron character.

"He was straight. You could always count on him for good, honest advice," said Town Manager Michael Caira.

Casey was "always straight and honest," concurred Lions Club representative Rocco DePasquale.

Another speaker told of the time Casey left the K of C after having perhaps one-too-many and was pulled over. When the officer saw who he was, he offered to follow him home to make sure he got there safely. Casey wouldn't hear of it.

If the officer valued his job and respected his position, he would do his duty and arrest the offending individual. The officer didn't want to arrest the chairman of the finance committee and Casey didn't want special treatment. Casey was placed in protective custody.

But it was a relative who brought the house down. Casey's daughter Pamela delivered an emotional address that first brought tears to her eyes and then tears of laughter to everyone present when she recounted the "vacation from hell" spent with her father.

Pamela recounted how every summer except one duty took her father away from his family and into "two months of hell at Camp LeJune." The one exception was, of course, the vacation from hell.

At Salisbury Beach, it rained for six days - six long days that Casey made his children read. And on the seventh day, the sun came out, and Thomas Casey was burnt to a crisp. And so, while he took a cool shower, his troop policed up their gear, under orders, and packed the family transport.

In a Hitchcockian ending to this "vacation from hell," birds took care of the rest - but ask Paul Harvey, Pamela, or anyone attending the dinner for "the rest of the story..."

"I'm proud of my service to the Corps, I'm proud of my service to the town, and most of all I'm proud of my service to my family," Casey concluded before dedicating his career to his wife, Lorraine, without whom, he said, none of it would have been possible.

McCoy's liquor license

Selectmen say "No"

by Jeff Nazzaro

It is somehow fitting that Selectmen Chairman Michael McCoy's bid for a liquor license for his Lowell Street restaurant coincided with the first playing of soccer's World Cup on American soil: after 135 minutes of hard-fought action in front of a standing-room-only, often boisterous crowd with split loyalties, the issue ended in a tie.

In what McCoy called "political payback" for his vote to rehire Town Manager Michael Caira in November, Selectmen Diane Allan and Gerald Duggan voted against a licence for McCoy, while Selectmen Chester Bruce and acting Chairman Robert Cain sided with McCoy.

The 2-2 decision, with McCoy unable to vote, offered no majority and thus no liquor license for McCoy's Michael's Place restaurant.

Allan and Duggan "decided in November of 1993 that that was how they were going to vote," McCoy charged.

Allan called McCoy's accusation "insulting" and "totally absurd. I based my vote on the facts and the history of the project...[McCoy] operates on political motives, but I don't act that way."

McCoy, who spoke sparingly during the hearing, was represented by Lowell Attorney John Callan and former Wilmington Board of Health member and Professional Engineer Domenic Tutela.

In the audience, McCoy's three chief political rivals in town - Tony Capuano, John Forrest and Barry Fiorenza - offered testimony against McCoy's gaining the license through political favoritism.

"Let him do everything he has to do, like everyone else in town," Capuano said.

Forrest said he doesn't "think anyone wants to see Mr. McCoy not get a liquor license," but also spoke against what he called "different standards for some people."

After receiving favorable recommendations from Chief of Police Bobby Stewart and Building Inspector James Russo, McCoy was denied twice by the board of health for not having an adequate septic system. McCoy's system, according to state Department of Environmental Protection Title 5 regulations, is designed for a 60 seat restaurant. In 1985 McCoy received a variance from the board of health to increase his seating capacity to 100 persons.

Speaking on behalf of the board of health, Chairman Dr. James Ficociello last Monday said McCoy needed to upgrade his system from its current 2,100 square foot capacity to 3,500 square feet to accommodate 35 gallons per seat, per day, as Title 5 stipulates.

At Monday's selectmen's meeting, Callan told the board McCoy would comply with any board of health regulations concerning his system in exchange for a liquor license contingent on those terms.

But Allan likened that approach to "putting the chicken before the egg. Why can't we go the other route first and come [before the board of selectmen] last?" she asked.

For his part, McCoy said he is not willing to pay what he quoted as between $35,000-$50,000 to expand his septic system only to have the board reject his application for a license again.

Cain said that given the potential size of the investment, McCoy should be given "some commitment from the town." Cain also said that if McCoy failed to meet board of health conditions, the license would simply not be activated.

But Allan's and Duggan's questions over board of health concerns went largely unanswered because no plans have been drawn for the septic system expansion.

"I would have serious concerns...I wouldn't make any assumptions until I had the blue prints in front of me," Public Health Director Gregory Erickson said.

McCoy countered after the meeting that "Erickson was not defending the town but speaking out against me every step of the way."

Michael's Place satisfies board of selectmen criteria for obtaining a liquor license: 850 square feet of kitchen space and 1,000 square feet of dining space. As sole licensing authority, the board could have granted McCoy the license regardless of the board of health's recommendation.

However, McCoy still sought a license contingent upon his meeting board of health standards, a proposal many, including Faulkner Avenue resident Carmelo Rizzo agreed with.

McCoy is "gonna do what they're gonna tell him. What's the problem?" Rizzo wanted to know.

The problem was that as many residents - and half the voting selectmen - felt McCoy should not be granted a license and then be allowed to meet board of health requirements.

This conflict led to often heated exchanges between participants, including audience members, that centered around the issue of town politics.

Former Selectman Mark Haldane stated he was present "because of the politics involved."

After both Capuano and Forrest insisted their objections to McCoy being granted a conditional license were not politically motivated, Cain offered that "every time somebody says it's not political, it seems to me that's when it becomes most political."

For his part, McCoy said he wants to do things right. I don't want any special treatment from anybody."

And Allan felt the voiced concerns were too great for her to lend support to a venture without plans.

"I have to look beyond the personality...I have to look out for the good of the town," she said Tuesday, referring specifically to the conservation worries expressed by Commonwealth Avenue resident Margaret Duffy, whose property abuts that of Michael's Place. "That room was split 50-50 for and against" granting McCoy the license, Allan said.

She further stated that McCoy has an outlet for obtaining the license.

"The avenue is to go through the board of health and the conservation commission...," she said.

If McCoy met all board of health requirements, Allan said she would have no problem voting in favor of the license, and if she then voted against it, McCoy would have legitimate claims to a personal and political vendetta against him.

McCoy doesn't see it that way.

"I'll never get a liquor license from the board of selectmen as it stands now," he said Tuesday. "I've only got two options, and I'm not going to fire the town manager; the other option is to sue."

During Monday's meeting, Duggan expressed a concern he had developed after speaking to a representative of the Alcoholic Beverage Control Commission over granting a liquor license with contingencies because of the possibility of a law suit from the applicant if the license was later revoked for non-compliance.

In response to Duggan, Callan asserted "I personally am not going to sue the board."

But McCoy now feels a law suit is his only recourse. With Callan on vacation this week, McCoy said he will wait before making any further decision, but is confident a judge would look favorably on his situation.

"I know if I go to court I will prevail," he said.

Totally unrelated, but dramatically affecting life at the McCoy household, a tree dropped a very large limb in Selectman Michael McCoy's driveway. It missed any cars but did hit a fence. Danielle McCoy was about to walk into the yard as it fell Sunday morning.

McCoy called Bob Canning to remove the hazardous trees. Here Canning climbs up the trunk of one of the ancient maples, carrying a cable to hitch to the top of the tree to assure the direction of fall.

Dare to raft?

The Wilmington Police Department D.A.R.E. Program is planning the second installment of its whitewater rafting trips for July 23.

The trip is for high school students only. The cost of the trip is $50 per person. Transportation and lunch are included. This trip is also being hosted by Wilderness Plus Corp. who will provide guides and safety gear. We will be rafting the upper Deerfield River. This section of the river offers some of the most challenging white water in the northeast.

The first trip, for junior high school students, was scheduled for Wednesday, July 13.

Wilderness Plus Corp. will host the rafting trip. They will supply all safety gear and highly trained guides. Students will be rafting on the lower Deerfield River in Claremont.

The trip will be filled on a first come, first served basis with a maximum of 17 students per trip. For more details or to sign-up, contact Officer Chip Bruce between the hours of 8 and 11 a.m. at 657-8082.

A summer project

The Wilmington Tobacco Control Program will sponsor a contest that will allow area residents from 10 to 18 to show the best way they think the message can be put across.

Those eligible are urged to create a one minute public service announcement using 1/2" high quality VHS or SVHS format videotape recorded on standard play.

All residents 10-18 are urged to submit a video to the Board of Health, Room 5, Town Hall. All tapes should be clearly labeled with name, age, address, phone number and title.

Three winners will be chosen and awards will consist of a tobacco program t-shirt, a certificate, credit when the video is aired and publication of the contest winners. WCTV, Inc. will award a WCTV shirt to the first place winner. WCTV has volunteered to make a video collage of all entries submitted and will air the winning videos between local programming.

Call 694-2014 for more information.

MIDDLESEX SEWER SERVICE
RESIDENTIAL COMMERCIAL INDUSTRIAL
REASONABLE RATES FREE ESTIMATES
SERVING ALL AREAS
$10 OFF PUMPING with this ad
One coupon per customer. Not to be combined with other offers.
LICENSED • INSURED • BONDED
657-3831
formerly Best Sewer Service
Septic Tanks, Cesspools & Drywells Pumped
New Systems Installed
Old Systems Repaired
Sewer Lines, Water Mains & Water Services Installed

851-8100 657-7389
WING'S USED AUTO & TRUCK PARTS
1628 Shawsheen St., Tewksbury
JUNK CARS & TRUCKS WANTED
WE PAY TOP DOLLAR FOR RUNNING, WRECKED OR REPAIRABLE CARS

Soucy's
SEWER SERVICE
WILM - 658-7700
TEWKS - 851-8839
$10 OFF A PUMPING
$100 OFF A REPAIR OVER $2000
$200 OFF A REPAIR OVER $4000
COUPON COUPON
• ONE COUPON PER CUSTOMER
• NOT VALID WITH ANY OTHER OFFER

U. S. Congressmen Bob Franks (R-NJ) and Marty Meehan (D-Mass.) outlined their Manufacturing Task Force's proposed industrial development program on Monday at Tewksbury's Muro Pharmaceuticals plant on East Street. (Photo by Jeff Nazarro)

Congressmen outline industry program

by Jeff Nazzaro

A pair of freshman congressmen brought their charge against partisan politics and the decline of American manufacturing productivity and competitiveness to Tewksbury Monday.

Martin T. Meehan (D-Lowell) and Bob Franks (R-NJ) visited Muro Pharmaceuticals on East Street in Tewksbury to announce the plans - which include tax incentives for businesses and investments in workers - of the Manufacturing Task Force they co-chair.

The task force involves 39 other representatives from the Northeast and Midwest, including Massachusetts Republicans Peter Torkildsen and Peter Blute and Democrats John Olver, Joe Moakley and Richard Neal.

Massachusetts alone lost 37,900 manufacturing jobs from 1991 to 1993, according to Meehan.

"Lawmakers from both parties have played politics with the vital economic issues facing out country too long," Meehan said. "Our task force has put aside petty partisan disputes and superficial bromides to get at the heart of problems in the manufacturing sector. We have developed a legislative action plan that can command support across the ideological spectrum."

Highlights of the task force's plan include:

- A targeted capital gains tax cut to encourage more long-term investments in modern, productive manufacturing companies and high-tech equipment.
- A 10 percent manufacturing equipment modernization tax credit.
- A permanent research and development tax credit.
- Technology transfer plans for each of the nation's defense labs. The plans are aimed at increasing cooperation between civilian industry and the Department of Defense.
- A demonstration project designed to show the benefits of a marginal tax credit for work-based training.
- More targeting of export promotion funds toward manufactured goods in an attempt to make American products more competitive and improve the U.S. balance of trade.

"We can't afford to allow our manufacturing base to erode any further," Meehan said. "Our living standards - and the living standards of our children - depend on our ability to create these types of jobs. There's just no other way to stay ahead economically."

Elected to "Who's Who in Mass. Nursing Homes"

In recent years, the public image of senior citizens has been changing, slowly,but changing as more and more people over 60 remain active in the workplace, as well as in the community.

The same seems to be true of nursing home residents. Entering such a facility no longer means "the end," not for positive thinkers, anyway. For some it means the beginning of a new phase of life.

For Florence Tribou and Marjorie Macausland, residents of Wilmington Woods, life is still interesting. The two recently celebrated birthdays together. Florence observed her 100 birthday on June 11, while her younger friend Marjorie, will be 97 September 3.

Rep. Jim Miceli took part in the birthday festivities and presented a commemorative plaque to Florence who not only celebrated for the 100th time, but was recognized in "Who's Who in Mass. Nursing Homes."

Nursing residents chosen for recognition in the publication are chosen among those who have an interesting or unusual life story to tell; have continued to lead fulfilling lives since moving to a nursing facility; have been an inspiration to others ; have contributed to others in some way, or have overcome great medical odds.

Mrs. Macausland, a newcomer to the facility, a former music teacher, still offers a positive and cheerful role model for others. She still plays the piano even though hearing and sight impaired.

She is the mother and mother-in-law of retired WHS educators, Bob and Ruth Mullarkey.

Marjorie Maccausland

Florence Tribou

Thinking of selling your home or buying a new one

Begin by making the **Wright** choice

Call Janice Today!

988-5000

RE/MAX Hearthstone Realty

Janice Wright, GRI

11 Middlesex Ave., Wilmington

Established - 1935

CUTTER & CUTTER

Attorneys - at - Law

Evening and weekend appointments available

Attorney Simon Cutter, Senior Partner says "There is No Substitute for Years of Experience"

WILLS DIVORCE CRIMINAL DEFENSE

$50. Very Reasonable Affordable

- Automobile Accident Claims
- Personal Injury Claims
- Workmens Compensation Claims
- No charge unless successful
- Free consultation on the above

Real Estate
Probate of Estates
Adoption
Trusts
Criminal Defense

Wilmington - 43 Church St. 658-2277

Boston 31 Milk St. 617-482-0132

Retirement: When you have the time, will you have the money?

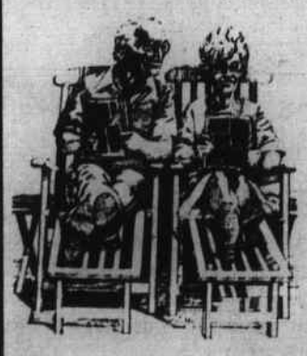

If you don't have the right answe, maybe it's because no one has asked you the right questions.

When do you plan to retire? How much can you afford to invest right now? What's your biggest concern – safety, return or long-term growth?

If you can answer twelve questions like these, you can begin to map out your financial future, with our personal investment planning service.

Retirement? College for your kids? A second home? No matter where you're headed we can help you get there - even if you don't know a stock from a bond.

FOR MORE INFORMATION PLEASE CALL

DAVID J. GAGNON

Insurance / Investments

200 Middlesex Avenue
Wilmington, MA 01887

508 / 658-5626

Member International Association for Financial Planning
Member American Society of CLU CHFC
(Investments thru Commonwealth Equity Service)

Advertisement

It's YOUR Money

BY JOYCE BRISBOIS
Certified Public Accountant

KEOGH REPORTS ARE DUE

April 15 is a return-filing deadline that almost everyone knows and most people dread. July 31 is another filing deadline - for a report on your Keogh retirement plan or plans - and it's not nearly as onerous. (Extensions are available to October 15).

The Form 5500 Report is required for each plan, describing its funds and its members, plus contributions, distributions, other income and expenses. If you have more than one plan, each must have a separate report. In addition, there's a Schedule P. to go with the reports, which will be supplied by your plan's trustee.

Now, for the easy part: If your pension benefit plan covers only you (or you and your spouse), you are permitted to use the one-page Form 5500-EZ which is, as the name implies, much simpler to understand. Better yet, if the assets in all your Keogh plans added together total less than $100,000 on the last day of the year being reported, you need not file at all.

Any questions on reporting your Keogh plans? See us soon at

Joyce K. Brisbois, C.P.A.
404 Main St., Suite #1
Wilmington, MA 01887
(508) 658-5034

East Gate DISCOUNT LIQUORS

Open Sunday 12-6
Wilmington
211 Lowell Street
Wilmington
Exit 38 off Rt. 93-Route 129

Open Sunday 12-6
North Reading
12 Main Street Rt. 28
North Reading
Exit 39 off Rt. 93-Concord St.

WHISKEY — BOURBON

Seagrams "7" With $3.00 Mail In Rebate 1.75	$9.99
Crown Royal 750	$12.99
Fleischmann Whiskey 1.75 Liter (With $3 M.I.R.)	$7.99
Seagrams "VO" ($4 M.I.R.) 1.75	$12.99
Jim Beam Bourbon 1.75 Liter	$12.99

VODKA — GIN— RUM

Gordons Vodka 1.75	$10.99
Absolut Vodka 1.75	$19.99
Seagrams Gin 1.75 With $3 Mail In Rebate	$8.99
Capt. Morgan Spiced ($3 M.I.R.)	$11.99
Ron Roberto Rum 1.75	$8.99
Myers Rum 750ML ($5 M.I.R.)	$5.99

SCOTCH — TEQUILA — CORDIALS

J and B Scotch 1.75	SPECIAL
Cluny Scotch 1.75	$11.99
Jose Cuervo Gold 750ML	$10.39
Grand Marnier 750ML	$19.99
Kahlua Liquor 750 ML.	$10.99
Sambuca Romana 750ML	$12.99
Martel Cognac 750 ML.	$15.99

BEER SALE

Lite Beer 24/16OZ. CANS (With $3 M.I.R.)	$9.69
Miller High Life 30 pack 24/12OZ. CANS	$9.99
Busch Reg/light 24/12OZ. CANS	$9.99
Lite Ice 24/12OZ CANS (With $3.00 M.I.R.)	$9.69
Bud Dry 24/12OZ. CANS.	$9.99
Michelob Family 2/12 PK CANS	$12.59
Grolsch .	$14.99
Busweiser Reg./light SUITCASE CANS	$12.99
Genuine Draft Reg./light24/12OZ CANS (With $3.00 M.I.R.)	$7.99

WINE SPECIALS

Beringer White Zinfindel 750 ML	$3.99
Kendall Jackson Pinot Noir 750 ML	$7.99
Kendall Jackson Merlot 750 ML	$7.99
Kendall Jackson Chardonnay 750 ML	$7.99
Almaden Select Wines 4 Liters	$6.99
Carlo Rossi Wines 4 Liters	$6.29

Sutterhome White Zinfindel 750 Mls. **3/for $8.99**

North Reading Specials Only

Select 21 Non Fat Milk	Gal. $1.59
Hygrade Hot Dogs	1 Lb. package 99¢
Country Kitchen Hot Dog and Hamburger rolls 12 PACK	99¢
Pepsi Cola 2 Liters All Flavors	89¢
Eagle Snack Asst. Pretzels 10 oz.	99¢

Snapple NATURAL BEVERAGES Made from the best stuff on earth™ **$12.99 Per Case**

24-12 oz. Bottles Teas/Drinks/Sodas Plus Dep. on Sodas

MONDAY AND TUESDAY NIGHTS JULY 11-12

BOTTLE REDEMPTION

.07 CENTS

CLEAN CANS AND BOTTLES ONLY. LIMIT 10 CASES PER CUSTOMER.
WHEN YOU SHOP AT EASTGATE IT'S LIKE GETTING A RAISE IN PAY!!

ALL BEER AND SODA PLUS DEPOSIT. ALL REBATES (M.I.R.) ARE MAIL IN REBATES AND PRICES ARE AFTER REBATES. ALL SPECIALS ARE SUBJECT TO AVAILABILITY BY WHOLESALERS. NOT RESPONSIBLE FOR TYPOGRAPHICAL ERRORS. NO PACKAGE STORES IN EAST

LUCCI's Supermarket

RTE. 129 WILMINGTON
Lowell St. at Woburn St.

STORE HOURS:
Monday thru Saturday
7 am - 9 pm
NOW OPEN Sundays
8:00 am till 6:00 pm

Specials Last Only As Long As the Stocks Do
NOT RESPONSIBLE FOR TYPOGRAPHICAL ERRORS
WE RESERVE THE RIGHT TO LIMIT QUANTITIES

PLUMP JERSEY BLUEBERRIES 99¢ PINT

Specials NOW 'til Saturday, July 16th

GROCERY SPECIALS

TROPICANA TWISTERS Asst. Flavors 46 oz. 2/$3.00 SAVE 98¢

GEISHA SOLID WHITE TUNA 99¢ WATER 6.5 oz. SAVE 40¢

GEISHA TINY SHRIMP 99¢ 4.5 oz. SAVE 40¢

MADAM CRABMEAT 2/$3.00 6 oz. SAVE 98¢

L/VITELLI SPAGHETTI & MACARONI 3/$1.00 Asst. Varieties SAVE 47¢

VERYFINE APPLE JUICE 2/$3.00 64 OZ. SAVE 98¢

KING OSCAR 2 LAYER BRISTLING SARDINES $1.49 SAVE 50¢

CAMPBELLS PORK N BEANS 3/$1.00 16 OZ. SAVE47¢

WELCH'S 2 lb. GRAPE JELLY OR JAM 99¢ SAVE 50¢

MEAT SPECIALS

XX LEAN CENTER CUT PORK CHOPS $1.79 lb.

USDA CHOICE BOTTOM ROUND ROAST $1.69 lb.

HAMILTON BONELESS 1/2 HAMS 5LB. AVG. $1.99 lb.

SMITHFIELD BACON $1.59 lb.

DRUMSTICK & THIGHS PERDUE CHICKEN 89¢ lb.

FORM OSCAR MAYER MELLO CRISP BACON $1.29 lb.

BONELESS PORK SIRLOIN CUTLETS $1.99 lb.

PERDUE CHICKEN WINGS 89¢ lb.

GWALTNEY MEAT FRANKS 99¢ lb.

COUNTRY STYLE PORK SPARE RIBS $1.59 lb.

BACK RUMP OVEN ROAST $1.99 lb.

EYE ROUND ROAST $2.69 lb.

DELI SPECIALS

THE FRESHEST COLD CUTS SLICED TO ORDER

TRIPLE M HONEY HAM $2.99 lb.

KAYEM SKINLESS FRANKS $1.79 lb.

KAYEM REGULAR & ITALIAN ROAST BEEF $3.99 lb.

KAYEM GERMAN BOLOGNA $1.39 lb.

FDL ULTRA DELIGHT CHEESE $1.99 6 OZ.

Silver Spoon TORTELLINI $2.99 lb.

TWIST PASTA SALAD $1.39 lb.

LARGE PEARL TAPIOCA $1.29 lb.

PRODUCE SPECIALS

FRUITS & VEG. 5 A day for Better Health

PLUMP JERSEY BLUEBERRIES 99¢ pint

CHIQUITA BANANAS 39¢ lb.

STRAWBERRIES $1.29 pint

LIMES 5/$1.00

LARGE PEACHES 79¢ lb.

ZUCCHINI & SUMMER SQUASH 69¢ lb.

PICKLING CUKES 69¢ lb.

HONEYDEW MELONS $1.99

SPECIALTY BAKERS ANGEL FOOD CAKES $1.79 PLAIN, ORANGE, BLUEBERRY 13 oz.

GROCERY SPECIALS

2 LITER REG - DIET - CAF FREE & SPRITE COCA COLA 89¢ STOCK UP!

CAPE COD CHIPS 1/2 PRICE 69¢ 6 oz.

120 W ENERGY SAVER SYLVANIA FLOODLIGHTS 2 PACK FOR THE PRICE OF 1 $8.99 -2.00 Mail in Coupon Your Final Cost $6.99

100 CT PAPER PLATES 79¢ SAVE 20¢

SKIPPY PEANUT BUTTER 2/$3.00 Assort 18 oz. SAVE 98¢

LT ITALIAN OIL & VINGER OR RANCH NEWMANS DRESSINGS 89¢ 8 oz. SAVE 60¢

SPRING OR DISTILLED BELMONT WATER 3 FOR $2 128 OZ. SAVE $97¢

DESIGNER & WHITE BOUNTY TOWELS 69¢ SAVE 30¢

CASCADE $1.99 KING SIZE POWDER & LIQUID GEL 50 oz. SAVE $1.00

POWDER DETERGENT ULTRA TIDE $2.99 42 OZ. SAVE $1.00

ULTRA LIQUID TIDE $2.99 50 OZ. SAVE $1.80

ALPO DOG FOOD 2/$1.00 13 OZ. Asst. SAVE 30¢

MORE SUPER SPECIALS

COLONIAL X MILD FRANKS $1.49 Lb.

BUTCHER BLOCK 85% LEAN BEEF PATTIES $9.95 5 Lb. Box

LARGE HEAD ICEBERG LETTUCE 69¢ Hd.

HOOD SELECT PREMIUM 1/2 Gal. ICE CREAM 2 FOR $5 SAVE $2.98

MAZOLA OIL 48 oz. $2.49 Reg. - Right Blnd SAVE 80¢

LIPTON S/F ICED TEA 1.9 oz. to 3 oz. $2.69 SAVE $1.00

HELLMANN'S MAYONNAISE 32 oz. $2.39 SAVE 30¢

KRAFT BARBEQUE SAUCE 18 oz. 69¢ Reg. Honey - Hickory SAVE 30¢

BLACK PEARL OLIVES 6 oz. 69¢ SAVE 40¢

HUNTS KETCHUP 32 oz. 99¢ SAVE 40¢

GULDENS SPICY BROWN MUSTARD 89¢ BONUS 15 oz. SAVE 26¢

10 PAK MILKY WAY - TWIX SNICKERS 3 MUSKETEERS 99¢ SAVE 40¢

SHEBA CAT FOOD 2 FOR $1 Asst. 2.5 oz. SAVE 18¢

LUVS DISPOSABLE DIAPERS $6.49 CRAWLER & WALKER BOYS & GIRLS 36 ct. - 26 ct. - 24 ct. SAVE $1.50

HUGGIES WIPES $2.49 Unscented & Scented 80 ct. SAVE 50¢

HUGGIES NAT CARE $2.49 80 ct. Unscented & Scented SAVE 50¢

PUFFS $1.39 Asst. 250 ct. PLUS WHITE & ASST. 144 ct. SAVE 30¢

CHARMIN BATH TISSUE 99¢ SAVE 20¢ White & Ultra White 4 Pak

DAWN DISH LIQUID $1.99 SAVE $1.00 Reg. - Lemon 42 oz.

DAIRY SPECIALS

TROPICANA FRESH PREMIUM ORANGE JUICE $1.99 1/2 Gal. SAVE 50¢

LIGHT N LIVELY COTTAGE CHEESE $1.19 16 oz. SAVE 20¢ Reg. & Fat Free

HOOD SOUR CREAM 99¢ SAVE 30¢ Reg. - Lite - Fat Free 16 oz.

FROZEN FOOD SPECIALS

TROPICANA FROZEN 12 oz. ORANGE JUICE 99¢ SAVE 20¢

RED & WHITE SLICED 16 oz. STRAWBERRIES 99¢ SAVE 30¢

RED & WHITE 8 oz. WHIPPED TOPPING 69¢ SAVE 10¢

BIRDS EYE 16 oz. PEAS - GREEN BEANS - MIX VEG. 89¢ SAVE 30¢

CELEST CHEESE PIZZA 6.5 oz. 99¢ SAVE 20¢

SEAFOODSPECIALS

OCEAN FRESH HADDOCK FILLETS $4.99 LB.

FRESH SALMON STEAKS $2.49 LB.

LG. SIZE BAY SCALLOPS $3.99 LB.

IMITATION CRABMEAT $2.49 LB.

editorial

Not the easy way

by Bill Conlon

The worst thing anyone can do to their family and friends is not to lie, or cheat, or even steal a family fortune. Mere larceny is nothing compared to the horror, the lasting agony, of a suicide.

Suicide has haunted the fringes of my life more than once. My wife had a cousin who did himself in, and there is somebody close to me who tried but failed. The less said about these and similar events the better. Let the pain subside. Our pain.

The Town Crier maintains a policy of giving suicide and suicide attempts no publicity. At times that policy becomes difficult to keep, but rules are rules. We pray that nobody will ever be led to suicide because of our coverage of such an event. We don't touch it.

Suicide is the most self-centered act in the entire realm of human action, and it causes no good whatsoever. The dead will never again feel or give joy, and the survivors are left tortured and confused for the rest of their days. The survivors will ask themselves if the foul deed could have been avoided, somehow, by something they might have done. "If only I'd called," or "If only I'd stopped by." Those questions will rattle around in the survivors' heads until their own time comes. But suicide victims never look at the pain they cause, only at their own conflicts. And nobody benefits, ever.

If money is the reason, suicide only makes things worse. No only do the survivors have to bear the huge costs of the funeral, but the future income of the deceased must be considerered. In the course of ... say ... the next 25 years, how much would you earn, even at a modest level of income? More than you thought, isn't it? And if you're thinking about a grand insurance payoff, think again. Most insurance policies are voided if suicide is involved. Again, nobody benefits from a suicide. Nobody.

Kill yourself over love lost? What a terrible waste. If your lover doesn't work out, then just find another! With 5 billion people on this planet, there is surely a perfect "cup of tea" waiting for you out there. Send a nasty letter, turn your back, and walk away.

Depression? Seek professional help, immediately, starting with your doctor. New medications can work wonders on depression, with new meds coming on line daily. Also, Tewksbury's Depression Workshop is a well-established group that deals with depression and those who suffer from it. Call Shirley at 858-0272 and just chat.

In any event, make yourself one iron-clad, unwavering and unbreakable promise -- no suicide, ever. I made myself that promise in high school, and I've had some pretty bad days since then, such as the slow, painful death of my loving wife last December. Never.

In addition, I know somebody who failed at a suicide try this year, and the aftereffects of his attempt are terrible. His family wonders constantly if he can be left alone, and they worry when he grows quiet and pensive. Worry and stress are devastating those who care, and just the possibility of another try has dozens of his family and friends on pins and needles. (He is getting professional help.)

Think about those around you, think how terrible their lives will become if you try, or heaven forbid succeed, and make yourself one promise, right now, and mean it with your heart and soul.

No suicide. Never. Ever. Say it out loud. And mean it.

Wilmington meetings

• **Board of Selectmen** meets on the 2nd and 4th Monday each month at 7:00 p.m., Town Hall room 9. Next meeting: **Monday, Aug. 8.**

• The **Planning Board** meets on the 1st and 3rd Tuesday each month at 7:30 p.m. in Town Hall room 9. Next meeting: **Tuesday, July 19.**

• **School Committee** meets in the high school library. Next meeting: **Wednesday, July 13.**

• **Council for the Arts** meets on the first Wednesday each month at 7:00 p.m. in the Arts Center. Next meeting: **Wednesday, August 3.**

• **Board of Assessors** meets on the 2nd Thursday each month, at 9:00 a.m. in Town Hall room 2. Next meeting: **Thurs., July 14.**

• Wilmington **Committee of Citizens with Disability** meets on the 1st Thursday of each month, Town Hall room 4. Next meeting: **Thursday, August 4.**

• **Finance Committee** meets on the 2nd Tuesday each month, Town Hall room 9 at 7:00 p.m. Next meeting: **Tuesday, October 11.**

• The **Recreation Department** holds meetings on the 1st Thursday each month at 7:00 p.m. in the Town Hall Recreation Office. Next meeting: **Thursday, August 4.**

• The **Elder Affairs Commission** meets on the third Tuesday each month at 2:30 at the Buzzell Senior Center. Next meeting: **Tuesday, July 19.**

• **Board of Library Trustees** meets on the third Tuesday of each month except July and August at 7:30 p.m. in the Bicentennial Room of the Memorial Library. Next meeting: **Tuesday, Sept. 20.**

• **Board of Registrars** meets on the 2nd Monday of each month from 7:00 to 8:30 p.m. in Town Hall room 12. No meetings in July or August. Next meeting: **Monday, September 12.**

• **By-Law Study Committee** meets on the 1st Tuesday each month. Next meeting: **Tuesday, August 2, at 7:00 p.m.**, Town Hall room 12.

• Wilmington **Housing Partnership** meets on the 2nd Thursday each month at 7:30 p.m. in room 9 Town Hall. Next meeting: **Thursday, July 14.**

• **Recycling Advisory Committee** meets on the 2nd Thursday each month at 6:30 p.m. in Town Hall's small conference room. No meetings in July or August. Next meeting: **Thursday, Sept. 22.**

• **Recycling Committee** will hold a composting workshop at 7:00 p.m. in the Town Hall's small conference room on **Wednesday, July 13.**

• The **Historical Commission** meets on the 2nd Monday each month at 7:30 p.m. in room 4 of the Town Hall. Next meeting: **Monday, August 8.**

• **Board of Appeals** meets on the 2nd and 4th Tuesday each month at 7:00 p.m. in Town Hall room 4. Next meeting: **Tuesday, July 26.**

• **Wilmington Housing Authority** meets on the 1st Tuesday each month at 7:30 p.m. at 41 Deming Way in the Community Hall or Deming Way Extension Hall. Next meeting: **Tuesday, August 2 .**

• The **Redevelopment Authority** meets on the third Thursday each month at 7:00 p.m. at the Chamber of Commerce, 5 Middlesex Ave., Suite 12. Next meeting: **Thursday, July 21.**

• **Conservation Commission** meets on the 1st and 3rd Wednesday each month at 7:30 p.m. in Town Hall room 9. Next meeting: **Wednesday, July 20.**

• **Public Hearing** to discuss **Small Cities Grant Application** to be held **Monday, July 18** at 7:00 p.m. in Town Hall room 9.

• **ADA Advisory Committee** meets **Wednesday, July 13** at 2:30 p.m. in Town Hall room 9.

• **Board of Health** meets at 5:15 p.m. in Town Hall room 9. Next meeting: **Monday, July 18.**

• **Board of Water and Sewer Commissioners** next meets **Thursday, July 21** at 6:00 p.m. in Town Hall room 9.

• **Shawsheen Tech. Regional School Committee** next meets **Tuesday, August 30,** at 7:30 p.m. in the Shawsheen Tech. Conference Room in Billerica.

10 years ago — Tewksbury

The July 18, 1994 edition of the Town Crier of Tewksbury noted that:

The town was about to receive $104,015 in additional state aid according to Sen. McGovern's office.The funds came from a $25.9 million pot in lottery funds that were distributed to communities statewide in the recently signed fiscal '85 budget.

A long term solution to the town's decade long water supply problems were scheduled to be discussed when selectmen conducted a public forum on July 31.

John Gale of Summer Street was received the Kun-Min Award for Excellence in Thermal-Fluid Science studies at award ceremonies held by ULowell.

Veteran Tewksbury Super Stock drag racer copped another trophy when he drove his 1967 Camarro "Gold Digger" to an impressive G-Automatic Class Championship victory at the 15th annual National Hot Rod Association Summernationals held in Englishtown, N.J

10 years ago

The July 18, 1984 edition of the Town Crier of Wilmington noted that:

The water commissioners had given their blessings to the construction of a 12 inch sewer main, going north on Ballardvale Street, past the Sons of Italy Hall. The sewer would be about 8,000 feet long. The project was a joint venture on the part of all property owners involved.

Governor Michael Dukakis signed a $400,000 emergency appropriation to cover the expenses of cleaning up the oil leak at WHS. Rep. James Miceli secured the appropriation.

David McMillan, WHS, Class of '77 took two weeks off from his studies to teach nutrition and dental health to children in Napaskiak, an Eskimo village on the Bering Sea. The teacher in whose class he lectured was Cynthia Perry, also WHS' 77 who had been teaching for a year in remote Eskimo villages.

Adrienne Zolondick of Redwood Terrace, a student at the Berklee School of Music was scheduled to direct in the school's recital hall July 26.

Susan Butler of Kilmarnock Street was named to the dean's list at the University of Akron, Ohio.

Greg Smith of Wilmington's Little League Major League All Stars pitched a four-hitter in the first game of the series over a battling group of Woburn National League All-Stars.

Dr. Elene Farello, Ed.D, was invited to submit a copy of her book on the Education of Women in the United States, to the Arthur and Elizabeth Schlesinger Library on the History of Women in America, at Radcliffe College.

Kelly Sullivan was pictured during her one-hitter during which she struck out 10 batters as the Wilmington Softball All-Stars started fast in tourney play.

Three men were appointed to the Wilmington Police Department on permanent intermittent status: James White, Stephen Mauriello and Jon C. Shepard.

At 19 months, this could well have been Brittaney McCauley's first spin on a carousel, but mom, Nancy appears to be more impressed (photo by Jeff Nazzaro).

25 years ago

The July 17, 1969 edition of the Town Crier of Wilmington noted that:

A senior at Mount Hebron Academy, John Rounds of Butters Row, was scheduled to be in Italy in August as a member of the Crew of the Youth National Championship Amateur Oarsmen.

Building Inspector Roy McClanahan issued a statement reminding residents that a building permit is required before a swimming pool could be installed in or above the ground.

A little bit of Wilmington would land on the moon when the Lunar Module was scheduled to land men on the moon for the first time. Three different transistor bases sealed in the Hermetic Seal Division of the Carr Fastener Company, Main Street were in the components used by RCA to be used on the Module.

Industrial building permits

Tewksbury meetings

• The Tewksbury Board of Health will meet Thursday, July 14, in the town hall auditorium at 7:30 p.m. A discussion of the South Tewksbury health survey will top the agenda.

• The Tewksbury Finance Committee will meet Tuesday, May 3, at 7:30 p.m. in town hall.

• Tewksbury Board of Selectmen next meet on July 26 in the town hall auditorium, at 8 p.m. Selectmen's meetings are carried live on cable channel 42. The selectmen are on Summer schedule, and now meet on alternating Tuesday nights.

• Tewksbury Board of Appeals will meet Thursday, July 28, at 7:30 p.m., for public hearings. The board of appeals meeting will air live on cable TV channel 42.

• The Tewksbury Hospital Land Use Committee will meet Thursday, July 14 at 7:15 p.m., downstairs in the FinCom meeting room at town hall.

• The Tewksbury Conservation Commission will meet Wednesday, July 20, at 7 p.m. in the auditorium of town hall.

• The Tewksbury Board of Registrars will next meet Tuesday, July 19, at 6:30 p.m. in the town clerk's office.

letters to the editor

Dear Larz:

I am a resident of Wilmington for almost 30 years. This is the first time I have written to a newspaper. I am writing this because of the long overdue repairing of Main Street from the Tewksbury line to the Route 62 bridge at the railroad station. Frankly, I believe without the help of Jim Miceli and his staff, we would still be hitting bumps and dodging potholes on Main Street.

In late spring 1993, I called the Wilmington DPW about the terrible conditions on certain parts of Main Street. I was told that the State DPW maintained that road, therefore, the Wilmington DPW is not responsible. Over the next several months, I repeatedly called the State DPW and was told that they would look into the matter. Finally, after all the "supposed" looking into, and no action, I called Jim Miceli's office.

Almost immediately things began to happen. Mr. Dick Wilson, of Mr. Miceli's staff, contacted me by telephone. I was told that the State DPW had not received any request for the repairing of Main Street. Mr. Wilson called again to inform me that the bid for the repaving had gone out, then again when the contract was awarded. It was too late in the fall by then to repave, so the job was scheduled for spring, 1994.

Mr. Wilson called me this past week to report that they were staying on top of the matter regarding when the final topcoat would be applied to Main Street. So a big "thank you!!" to Jim Miceli and his staff, for their action and follow-up on this matter.

I enjoy living in Wilmington, but as a homeowner and taxpayer, I don't think a resident should have to be contacting the State for the repair of our roads. I would expect that our own DPW Department would assume that responsibility, and do the necessary follow-up. Hopefully, this will happen in the future.

Sincerely,
Jane Leary
Grace Drive

Dear Larz:

The article by Jeff Nazzaro seemed to indicate that the emergency response effort was a bit slow in Sunday's unfortunate happenings on the common; that was not the case at all!

Mr. Cuhna was talking with a friend not 10 feet from where I was laying on my blanket. He fell over almost knocking his friend over too. My daughter said that a man had passed out and I immediately sat up. Half a dozen people immediately surrounded him and started checking his vital signs.

I ran as fast as I could for the emergency response team. Church street was closed off and hundreds of people were walking in the street. The first paramedics were at his side in less than a minute. The second, more equipped team came with the stretcher and defibrillator in less than two minutes.

No one can fault the response by the police or paramedics in this very sad and unfortunate incident especially under the extremely crowded circumstances.

Sincerely,
Dennis Hewitt
Burnap Street

Dear Larz:

On behalf of the Tewksbury Patriotic Committee I would like to thank you for your assistance in publicizing the Tewksbury July 4th celebration.

It is only with the help and support of the following orgnizations and town departments that we are able to present this successful event. The Patriotic Committee would like to acknowledge the following groups:

Department of Public Works, Police Department, Fire Department, Market Basket/ Demoulas, Explorers, Tew-Mac Airport, DAV and VFW, Sen. John O'Brien, Board of Selectmen, Senior Citizen Center, Knights of Columbus, Lodge of Elks, St. William's Men's Club, Civil Air Patrol, DPW Park Dept. Tewksbury Hospital Security Police, Town Manager David Cressman, Rep. James Miceli, contest judges.

In addition, we would like to acknowledge in a special way the contributions of the following groups:

Market Basket\Demoulas, hot dogs and condiments; Knights of Columbus, soft drinks; Lodge of Elks, ice cream and Dick Sutherby and crew, pancake breakfast.

Elizabeth A. Carey,
Chairman

Dear Larz:

The officers and members of the Marine Corps League, Detachment #583, would like to thank those who supported their recent lobster/steak drawing. The winning tickets were drawn on the town common 4th of July morning.

The lucky ones who will be enjoying the prizes this year are Jim Cain, the "Grill Ladies" from the Minuteman Vocational/Technical School, and Al Molander.

Thanks for supporting us; we hope you will be on the winners' list next year.

Joseph J. Hartka
MCL Commandant

Letters to the editor

The Town Crier welcomes letters to the editor.
To be published letters must be signed.
Names may be withheld if requested.
Mail to: Town Crier
P.O. Box 939
Wilmington, MA 01887

Town Crier

Tewksbury - Wilmington

Publication No. 635-340
An independently-owned newspaper published every Wednesday by:
The Wilmington News Company, Inc.
104 Lowell St., P.O. Box 939, Wilmington, MA 01887-0939
(508) 658-2346 FAX (508) 658-2266

Tewksbury address: P.O. Box 68, Tewksbury, MA 01876

Publisher — Capt. Larz Nelson
Managing Editor — C. Stuart Nelson
Sports Editor — James Pete
Reporters — Bill Conlon, Jeff Nazzaro
Circulation Manager / Treasurer — Cathy Pacini
Bits & Pieces Editor — Elizabeth Downs
Production Coordinator — Jean Purtell
Advertising Director — John D. O'Neil
Advertising sales — Michael Burns, James T. Murray

Subscription Prices:
Payable in advance. In Wilmington and Tewksbury $18 a year. Elsewhere $22 a year. The Town Crier offers a $1 discount to subscribers who renew during January without receiving a renewal notice. On Feb. 1, renewal notices are mailed at the full price

No financial responsibility is accepted by the Wilmington News Company, Inc. for errors in advertisements. A reprint will be made of any part of an advertisement in which the error affects the value of the advertised item. Second class postage paid at Wilmington, MA 01887

Postmaster please send Form 3579 to:
Town Crier, P.O. Box 460, Wilmington, MA 01887-0939

MEMBER
NEWSPAPER PRESS ASSOCIATION
NNA Since 1885
NATIONAL NEWSPAPER ASSOCIATION
Wilmington Chamber of Commerce

GRAND OPENING
OF WILMINGTON'S PREMIER ADDRESS!

WOLFE
REAL ESTATE INC.

STONEHEDGE ESTATES
GRAND OPENING
Saturday, July 16
1-4 p.m.

SIX BEAUTIFUL STYLES TO CHOOSE FROM

Prices Starting at
$269,900

Stop at our on-site office to tour the exquisite, fully-furnished model home.

DIRECTIONS:
Located on Route 62 about 1/2 mile west of the intersection of Rts. 62 and 38.

STONEHEDGE ESTATES

THE EDGERLY

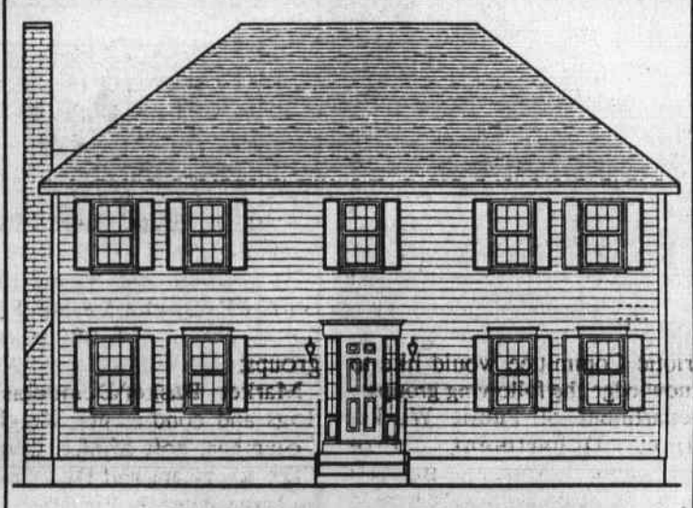

FRONT ELEVATION

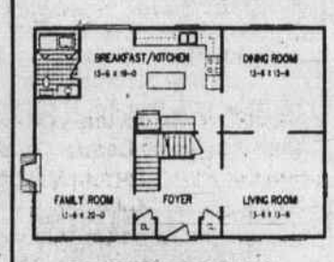

FIRST FLOOR PLAN

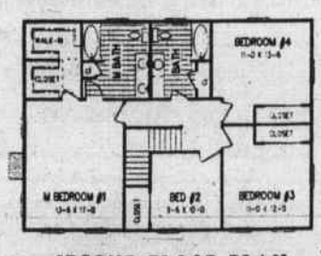

SECOND FLOOR PLAN

THE OXFORD

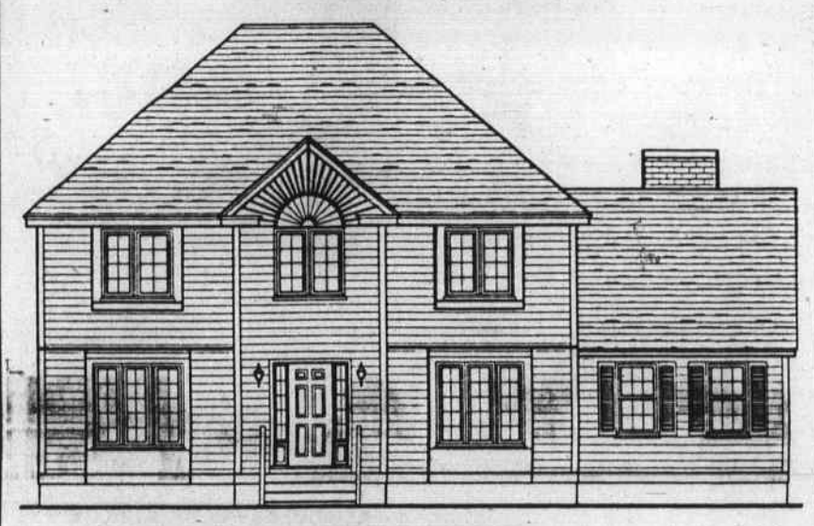

FRONT ELEVATION

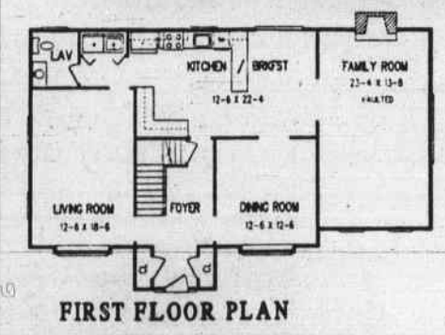

FIRST FLOOR PLAN

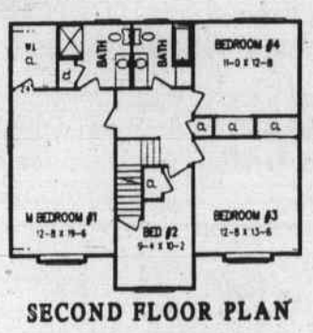

SECOND FLOOR PLAN

THE CAMBRIDGE

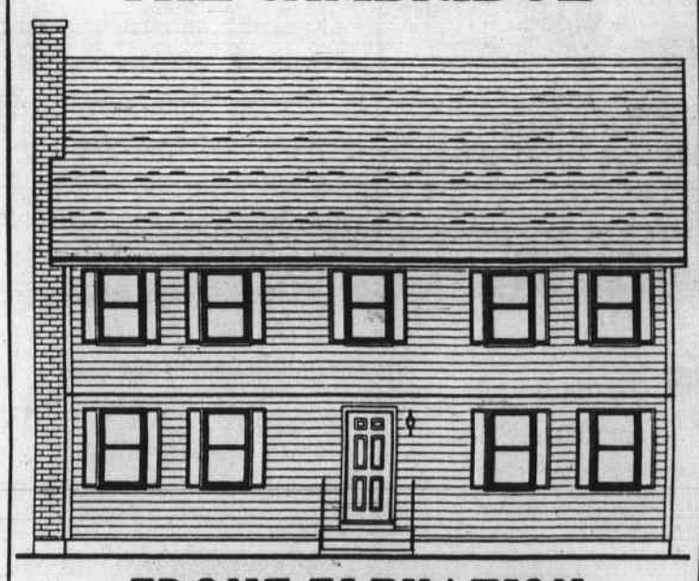

FRONT ELEVATION

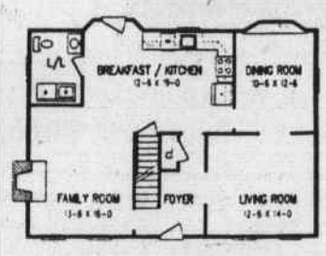

FIRST FLOOR PLAN

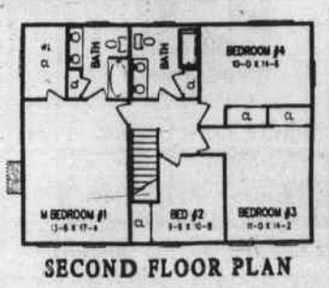

SECOND FLOOR PLAN

THE CHAPMAN

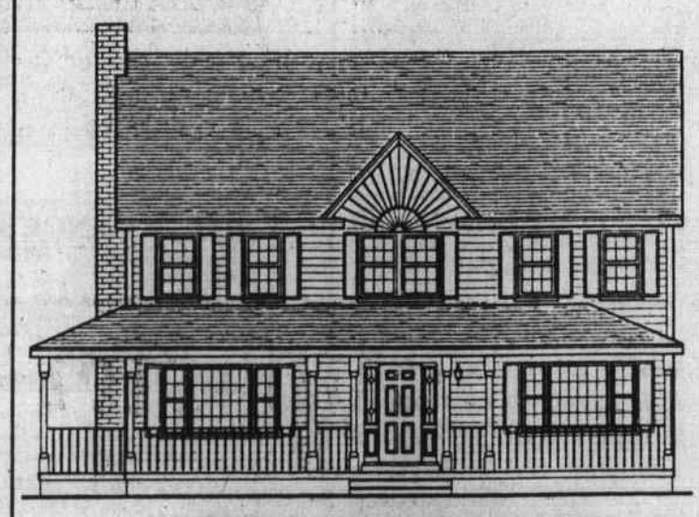

FRONT ELEVATION

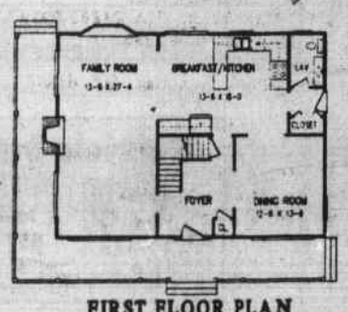

FIRST FLOOR PLAN

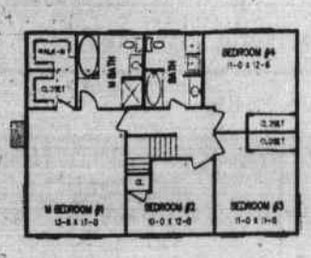

SECOND FLOOR PLAN

THE ESSEX

FRONT ELEVATION

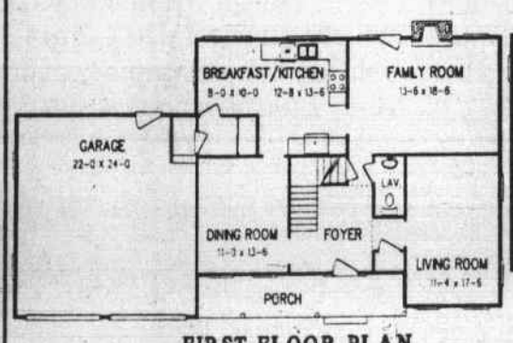

FIRST FLOOR PLAN

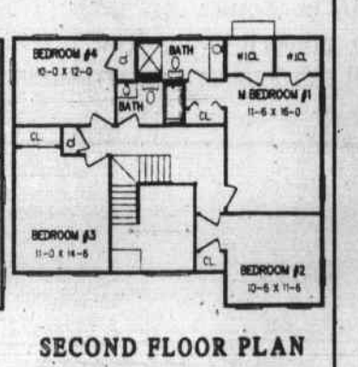

SECOND FLOOR PLAN

THE SUSSEX

FRONT ELEVATION

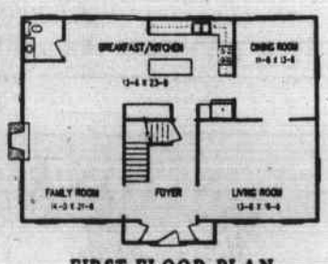

FIRST FLOOR PLAN

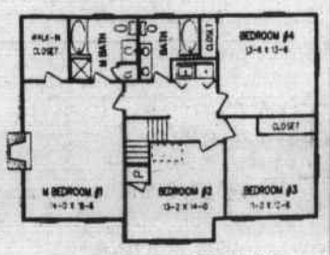

SECOND FLOOR PLAN

Marketed Exclusively by Wolfe Real Estate

(508) 658-2345

WCTV program schedule

Channel 30, public access

Fri., July 15: 1 and 5 p.m., Golden Years: AARP Program; 2 p.m., Ready, Willing, Enable!; 3 p.m., Sports Roundup; 7 p.m., Sports Roundup: AARP Program.

Sat., July 16: Noon and 6 p.m., Creating A Healthy Environment; 1 and 7 p.m., Glen TV; 3 and 8 p.m., Reading's 350th Concert.

Sun., July 17: 1, 5 and 8 p.m., Wilmington United Methodist Church service; 3 and 7 p.m., Golden Years: AARP Program.

Mon., July 18: Noon, Foodaramaland; 1 p.m., Life in the Fat Lane; 2 p.m., Reading's 350th Birthday Parade; 3 p.m., Peggy's Dance; 5 p.m., Coping with Depression; 6 p.m., A Woman's Point of View; 7 p.m., Open Door Baptist Church; 8:30 p.m. , Sports Roundup; 10 p.m., Access 88.

Tues., July 19: 10 p.m., The Wild Ones; noon, Lubber's Brook; 1 p.m., A Woman's Point of View; 2 p.m., Golden Years: AARP program; 3 p.m., Reading's 350th Concert; 5 p.m., Life in the Fat Lane; 6 p.m., Peggy's Dance; 8 p.m., Discussing Your Dollars; 9 p.m., Deep Dish Television; 10 p.m., American Athiest Forum.

Wed., July 20: Noon, Ready, Willing, Enable!; 1 p.m., Foodaramaland; 2 p.m., Stone Zoo Family Day; 3 p.m., Wilmington/ Tewksbury Memorial Day Parade; 4 p.m., Discussing Your Dollars; 4:30 p.m., Teaching your Children about HIV/AIDS; 6:30 p.m., Christian Teaching and Worship Center; 7:30 p.m., Fun on the Fourth, 1994; 9 p.m., Coping with Depression; 10 p.m., Access 88.

Thurs., July 21: 10 a.m., The Wild Ones; noon, Deep Dish Television; 1 p.m., Entertainment Yesterday, Today and Forever; 2:30 p.m., Willing Spirit Cafe featuring Wayne Farley; 4:30 p.m., Fun on the 4th, 1994; 6 p.m., Wilmington United Methodist Church service; 7:55 p.m., LWV presents: Wetlands: A Vital Link Between Land and Water; 9 p.m., Glen TV; 10 p.m., Foodaramaland.

Channel 52, Educational access

Fri., July 15: 2 and 6 p.m., The Facts About Being Homeless: NIS & Pine St. Inn; 4 and 8 p.m., Wildwood School Field Day 1994.

Sat., July 16: Noon and 4 p.m., WHS Graduation 1994; 2:30 and 7:30 p.m., In Pursuit of Excellence.

Sun., July 17: 2 and 6 p.m., A Way to Remember: Memories from ALCS 1994; 4 and 7 p.m., Shawsheen Tech Health Technology/ Honor Society; 8 p.m., School Committee meeting of July 13.

Mon., July 18: 2 p.m., Shawsheen Elementary School musical Informance; 3 p.m., The Talking Tidepool; 4 p.m., Eddie; 6 p.m., School Committee meeting of July 13.

Tues., July 19: 2 p.m., Scenes from SEEM; 3 p.m., A Symphony of Color at Shawsheen School; 4 p.m., Wildwood Spring Concert 1994; 6:30 p.m., Shawsheen Tech Quarterly Magazine; 7 p.m., NIS Chorus Spring Concert 1994.

Wed., July 20: 2 p.m., WHS Graduation, 1994; 4 p.m., Woburn Street School Grade Five banquet; 5 p.m., Wildwood School Field Day, 1994; 7 p.m., School Committee meeting of July 13.

Thurs., July 21: 2 p.m., Wildwood Spring Concert, 1994; 4 p.m., Shawsheen Tech Health Technology/Honor Society; 5 p.m., WHS Promenade 1994; 6 p.m., 4th annual WHS Fashion Fantasy; 7 p.m., Scenes from SEEM.

Channel 56, Governmental access

Fri., July 15: 1 and 5 p.m., Elder Affairs Commission meeting of June, 94; 3 and 7 p.m., Housing Authority meeting of July 12.

Sat., July 16: 2 and 7 p.m., Wilmington Within; 3 and 8 p.m., Selectmen meeting of July 11.

Mon., July 18: Noon, Wilmington Small Cities Program; 3 p.m., A.I.M. meeting; 5 p.m., Housing Authority meeting of July 12; 7 p.m., Selectmen meeting of July 11.

Tues., July 19: Noon, Wilmington Within; 2:30 p.m., Elder Affairs Commission meeting live; 5 p.m., Small Cities Program; 7 p.m., Sr. Community Activities #18.

Wed., July 20: 1 p.m., Selectmen meeting of July 11; 4 p.m., A.I.M. meeting; 7 p.m., Wilmington Small Cities Program; 8 p.m., Elder Affairs Commission meeting of July 19.

Thurs., July 21: 1 p.m., Elder Affairs Commission meeting of July 19; 4 p.m., Housing Authority meeting of July 12; 7 p.m., Wilmington Within.

Better Business

American Gutter Cleaning Co.
1-800-322-1920
508-851-6045
Gutters & Downspouts Cleaned & Flushed
Joseph Rocha

P & J Printing, Inc.
Complete Printing Services
Village Landing, 885 Main St.
Tewksbury, MA 01876
(508) 851-6337

Anastasia's
Curtains and Gifts
Home Fashions & Collectables
Claddagh Place
1215 Main Street • Suite 119
Tewksbury, MA 01876
508 • 640-1580

JOURNEYS UNLIMITED TRAVEL
Ruth D. Maher 508-851-4521
1269 Main St., Rt 38
Tewksbury, MA 01876

KAY'S Hallmark
• Ornaments
• Precious Moments Oakdale Mall
• Dickens Houses 1900 Main Street
• Gnomes Tewksbury, MA 01876
(508) 851-7790

WILMINGTON Insurance Agency, Inc.
Call the professionals for a Free Quote
• Auto • Home • Life • • Business •
658-3805
5 Middlesex Ave • Suite 14
Wilmington

Li'L RED Schoolhouse
Early Childhood Development
Serving Ages 15 mos-12 yrs
1503 Andover Street
Tewksbury
(508) 851-3220

Broadway Dance Academy
1487 Main St
Tewksbury • (508) 640-0833
JAZZ • BALLET • TAP
CREATIVE MOVEMENT
Preschool thru Professional
Cindy Conley – Owner / Director

Rocco's Restaurant
SUNDAY BREAKFAST BUFFET
COME JOIN THE FUN!
193 Main St. Wilmington • 657-7361

DISCOUNT PARTY & PAPER SUPPLIES
• Graduations • Weddings • Cookouts • Birthdays
• Great Selection • Reasonable Prices • Additional Savings for Large Quantities
615 Main St
Wilmington
The Plate Escape 657-8783

Stelio's FAMILY RESTAURANT
658-9782
Open for Breakfast • Lunch • Dinner

A COMMUNITY SERVICE FURNISHED BY
W.S. CAVANAUGH & SON FUNERAL HOME
SERVING ALL FAITHS
PRE-PLANNING AND PRE-FINANCING AVAILABLE
374 MAIN ST., WILMINGTON 658-4478
Est. 1929 WILLIAM F. CAVANAUGH, JR.

Sharkey's FLOOR COVERING
Linoleum • Carpet • Ceramic Tile
540 Main Street 508-640-1320
Tewksbury, MA 01876

MOORE EMPLOYMENT, INC.
"MOORE TEMPS"
Temporary & Permanent & Temp-to-Perm Placements
OVER 100 CATEGORIES
OUR BUSINESS IS HELPING YOUR BUSINESS SINCE 1980!
(508) 657-6000
Equal Opportunity Employer

WILMINGTON Paint & Decorating
382 MIDDLESEX AVE (RTE 62)
WILMINGTON, MA 01887
(508) 988-0788
California Muralo

WILMINGTON VACUUM CLEANERS
Sales • Service • Parts
We service all makes & models
35 Lowell Street • Rt 129
Wilmington 508-694-9555

Tewksbury Camera & Video, 1215 Main St, Tewksbury (508) 851-9638

Doing what you love and loving what you do is important in a small business. Brenda Freitas does. She's been in photography since 1965, and she opened her photo shop in 1981. Her business has expanded, as all businesses did in the 80's, and she's still here!

You know that you can buy film at Tewksbury Camera and Video. And of course cameras. But its the little things that surprise you. How about a flash bulb for that old Brownie? Yes, it's in there! And the film? You guessed it! Is that old 8 mm or Super 8 movie camera collecting dust in your closet? Get it out and have some fun with it. If you have an old camera and would like to try using it, Brenda has the supplies needed. If it's broken... it can be fixed.

Repairs have become a major part of the business... cameras, camcorders, VCR's, and even computers. Any brand can be repaired, whether or not it is sold by Tewksbury Camera & Video. Brenda now sells Apple and Apple Macintosh computers and accessories.

Video rentals are still hot. You can rent the latest releases here, too. Here's the twist: Training Tapes. Do you know how to run Lotus 123? Pagemaker? you can learn by watching a video! You can rent it at Tewksbury Camera & Video!

As you would expect, Brenda sells cameras and video equipment. Kodak, Fuji, Pentax, Ricoh, Polaroid and all the accessories including film, tape and all the extra toys. The best thing in the store is the expert advice. Buying camera equipment from a large chain may save you a dollar if you know exactly what you need, but don't count on a department store clerk to know the difference between ISO and Lumens. Come to Tewksbury Camera & Video for clarity!

Framed by her work; Brenda Freitas focuses her business on service.

Camera Sales Film Processing
Tewksbury Camera & Video
1215 Main St. • (508) 851-9638

Wilmington House of Pizza
• Pizza • Subs • Salads
BEST PIZZA IN TOWN!
• Spaghetti • Lasagna • Deep Fried Chicken
WE DELIVER
658-8300 • 658-5356

Village Apothecary
PROFESSIONAL PHARMACY SERVICES
211 LOWELL STREET
WILMINGTON, MA 01887
(508) 658-2826

JOHN DEERE
Authorized John Deere Dealer
SANDA EQUIPMENT SALES
222 Andover St., Wilmington
508-694-9920
Nothing Runs Like A Deere

ART LESSONS FOR ALL AGES
Tewksbury - Chelmsford
658-5431
Creative Beginnings
Mary Jane Marcucci

RJM DESIGNS
WILMINGTON, MA 01887
DESIGNS & LICENSED BUILDER
508 - 658 - 6817

A.A.J Travel
657-7400 1-800-782-3966
474 Main St., Wilmington
Jane Fudge

CLIPPER BARBER SHOP
2 Barbers on Week Days
3 Barbers on Saturdays
Specializing in Children's Haircuts
Monday thru Friday 8 a.m. - 5:30 p.m.
Saturday 8 a.m. - 4:30 p.m.
Wilmington Plaza • 658-8165

WINSTON'S COFFEE SHOP
Full Breakfast
Luncheon Specials
No. Wilmington Shopping Ctr.
658-6779

DELI KING RESTAURANT
885 Main Street
Tewksbury • 858-3855
BREAKFAST • LUNCH • DINNER

A NOVEL IDEA BOOKSTORE
557 Main Street
Tewksbury
851-8312
Recycled Paperbacks, New Children's Books and More...

The Golf Clubhouse
Custom Golf Clubs at Reasonable Prices
Repairs All Makes
577 Main St., Wilmington
(508) 988-0771

TEWKSBURY FUNERAL HOME
1 Dewey Street, Tewksbury, Mass. 01876
Walter J. Deputat (508) 851-2061 Joel W. Deputat
Ronald A. Damato

T.D. WAFFLE
"Breakfast is served All Day with More"
283 Old Main St., Tewksbury - 640-9610 or 640-0159
"Specials"
Every Monday - Corned Beef & Cabbage
Every Wednesday - Pot Roast Dinner

"There's No Place Like Home"
Coombs Furniture
464 Middlesex Ave., Wilmington 658-4511
OPEN Sun 1-5; Tu & Th 9-8; W, F & Sat 9-5

Esposito CARPET
SALES & INSTALLATION
• Carpet • Vinyl • Ceramic Tile
332 Lowell St., Wilmington 658-7878

J & E SERVICES
619 Main St., Wilmington
657-7950
Complete Auto Repairs

Dr. Kenneth M. Leavitt
Podiatric Foot Surgeon
11 Middlesex Ave., Wilmington
658-9774

Custom Metal Fabricators
New England Ventilation Co., Inc
1-800-698-VENT or (508) 858-0630

CHAMBER OF COMMERCE
32 Years of Building BETTER BUSINESS in the Community
To Join
Call 657-7211 or visit us
5 Middlesex Ave., Suite 12

The Bride's Closet
For All Your Wedding Needs
• Bridal • Maids • Mothers • Tuxedos
668 Main St., Wilmington
Tue-Thur. 12-8; Wed. Fri. 11-6; Sat. 10-4
657-0277

PEERAN'S VILLAGE APOTHECARY

(508) 658-2826

Pay a visit to Village Apothecary... and return to the days of the neighborhood drug store. Syed and Shameem Peeran, owners of the store for the last three years, are proud of their "neighborhood drug store" image. They may not do as great a volume as the larger chain stores, but that means they have more time to concentrate on their customers. And they do pride themselves on customer service, especially in their pharmacy.

Robert Mulloney, Village Apothecary's Registered Pharmacist, can fill all your prescription needs. The pharmacy is equipped with an excellent computer system which can keep track of all your medications, interactions with other drugs, and assist you in billing your insurance company. The store offers charge accounts for prescriptions, free prescription delivery, and they honor all third party prescriptions. Plus, their prices are competitive.

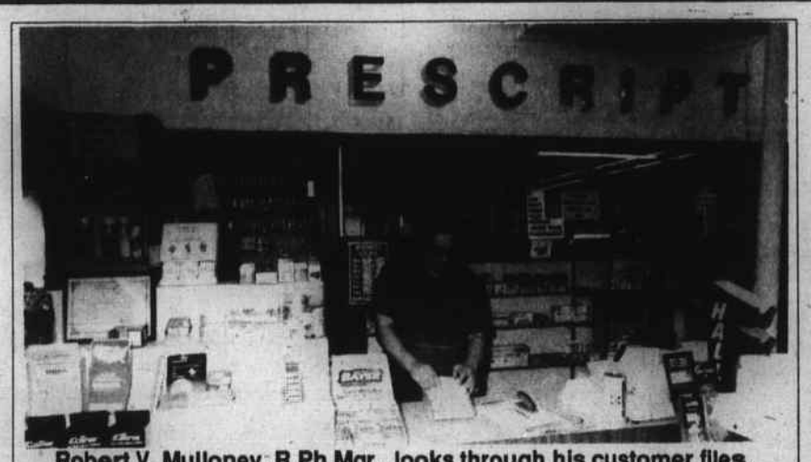

Robert V. Mulloney, R.Ph.Mgr., looks through his customer files.

In addition to the pharmacy, Village Apothecary carries a full line of medicines and remedies - more brands than dept. or grocery stores, "Full Value" medications - a generic line of products, pharmacy items such as back, ankle, and knee braces, vitamins, cosmetics, gifts, party goods, candy, cold soda, magazines & newspapers, and greeting cards - a new line is expected shortly. They are an on-line Mass. Lottery agent, a copy center, and rent wheel chairs, crutches, and walkers.

Village Apothecary is located at 211 Lowell Street, Wilmington (in Lucci's Plaza). Store hours are M-F: 8-8, Sat: 8-6, Sun: 8-4 – Pharmacy hours are M-F: 9-7, Sat: 9-6, and Sun: 10-1. Stop by whenever you're in the neighborhood!

UNIQUE Foreign Auto Care
Specializing in Volvo • BMW
Honda • Toyota • Nissan
600 Main St.
Wilmington
657-5300

Come join us at
TOWNE LINE BILLIARDS
885 Main St., Rte 38, Tewksbury
(Located behind Deli King)
(508) 851-0422
OPEN 7 DAYS A WEEK

HILLS FENCES
Our Quality and Workmanship Stand Alone
• All Types of Fencing
Wood • Chain Link • Vinyl
• Rail Road Tie Walls
• Pressure Treated Decks
658-5358
VISIT US at 2230 Main St., Tewksbury

Mancini's Family Restaurant
Quality Seafood • Salads
Steak • Pizza • Chicken
Luncheon & Dinner Specials
Party Platters • Catered Chicken
Cocktails • Childrens Menu • Takeout
212 Main St., Wilmington 657-4600

Gabriele Travel
1215 Main St.
Tewksbury
851-5901
Open Thursday Evening

CASTLE TRAVEL
851-8024
Cottage Place
1147 Main St., Tewksbury

Wilmington Pet
Tropical Fish Supplies
Salt Water Fish & Supplies
Pet Supplies Small Pets
Colonial Park Mall • Wilmington
(508) 658-5041 • (617) 932-8344
FREE FLEA BATH
with Cat or Dog Grooming

Wilmington's Fourth of July Kids' Day results

This year's entrants in the Fourth of July Kids' Day activities included:

Doll carriage parade

Samantha Streletsky, Sarah Gillis, Marissa Bortone, Kayla Morse, Katy Vultaggio, Kristyn Brophy, Josh Biladeau, Amanda Donahue, Alanna Brush, Erica Parsons, Kristin Crosby, Heather Crowe, Amanda Russo, Alycia Russo, Jared Lewis, Britanny Lewis, Jackie Mullens, Jill Ennis and Erica Savage.

Winners: most beautiful, Kristyn Brophy/Josh Biladeau; most original, Erica Parsons; most patriotic, Alanna Brush.

Decorated bike contest

Ryan Maguire, Kayley Maguire, Kayla Humes, Joyce Humes, Kevin Fitzpatrick, Bob Crowe, Steven Crowe, Donnie Dalton, Brian Dalton, Andrew Heck, Christine Heck, Cathy Sheerin, Kelly Crosby, Christopher Crosby, Bryan Faherty, Michael Faherty, Zachary Ciampa, Stephen Stewart, Greg Stewart, Albert Fiorenza, Janelle Vultaggio, Jimmy Savage, Katie Sullivan, Kevin Cronan, Lauren Cronan.

Winners: most beautiful, Katie Sullivan; most original, Zachary Ciampa; most patriotic, Kevin Fitzpatrick.

Athletic event winners

Three-year-old

Dash, Erica Parsons, Kayla Beaudin, Peter Cushing.

Front crawl, Alanna Brush, Peter Cushing, Kayla Beaudin.

Backward run, Peter Cushing, Erica Parsons, Alanna Brush.

Four-year-old

Dash, Michael Enwright, Matthew Bibeau, Jill Manganelli.

Front crawl, Matthew Bibeau, Sean Eagan, Alyssa Brown.

Backward run, Alyssa Brown, Michael Enwright, Matthew Bibeau.

Five-year-old

Dash, Douglas Clifford, Ryan Brander, Laura Gillis.

Front crawl, Ryan Brander, Douglas Clifford, Justin Patrie.

Backward run, Ryan Brander, Justin Patrie, Katie Sullivan.

Six-year-old

Dash, Crystal Beaudin, Daniel Tobin, Angela Jackson.

Front crawl, Scott Sferrazza, Daniel Tobin, Alyssa Bibeau.

Sack race, Meagan Godding, Angela Jackson, Crystal Beaudin.

Three legged race, Sarah Gillis/ Alyssa Bibeau; Scott Sferrazza /Kayla Humes; Crystal Beaudin/Angela Jackson.

Seven-year-old

Dash, Lauren Cushing, Katelyn Enwright, Kelly Crosby.

Front crawl, Shayna Carbone, Christopher Pedi, Joshua Newhouse.

Sack race, Lauren Cushing, Christopher Pedi, Katelyn Enwright.

Three legged race, Brian Frongillo/Don Heenan, Christopher Pedi/Brendan Strem, Katelyn Enwright/ Kelly Crosby.

Eight-year-old

Dash, Sean Godding, Mat Brander, Christine Heck.

Front crawl, Matt Brander, Sean Godding, Mike Aronofsky.

Sack race, Mat Brander, Sean Godding, Mike Donato.

Three legged race, Sean Godding/Mike Donato; Kevin Tobin/Rob Peterson; Timmy Coates/Mike O'Connor.

Alanna Bruch - most patriotic

Nine-year-old

Dash, Keith Frongillo, Ryan Patrie, Michelle Brush.

Front crawl, Keith Frongillo, Steven Hunter, Carissa Newhouse.

Sack race, Keith Frongillo, Carissa Newhouse, Ryan Parsons.

Three legged race, Adam Roberts/Ryan Patrie; Michelle Brush/Shannon Loring; Keith Frongillo/John Tobin.

Ten-year-old

Sack race, Patrick Cushing, Ryan Thibedeau, Joshua Godding.

Crabwalk, George Godding, Dave Aronofsky, Patrick Cushing.

Three legged race, Katie Gillis/Katie Sullivan; Patrick Cushing/George Godding; Ryan Thibedeau/Dave Aronofsky.

Water balloon toss, Patrick Cushing/George Godding; Ryan Thibedeau/Dave Aronofsky; Katie Gillis/Katie Sullivan.

Eleven-year-old

Sack race, Kelly Beaudoin, Felicia Newhouse, Nicole Donato.

Crabwalk, Kelly Beaudin, Michelle Tobin, Mat Gillis.

Three legged race, Andrew Campbell/Adam Clancy; Mat Gillis/Jason Loring; Stephanie Lawson/Katie Gillis.

Water ballon toss, Andrew Campbell/Adam Clancy; Mat Gillis/Jason Loring; Nicole Donato/Felicia Newhouse.

Twelve year old

Sack race, Nick Tranghese, Danny Keating, Dana Mahoney.

Crabwalk, Nick Tranghese, Danny Clifford, Dana Mahoney.

Three legged race, Danny Keating/Nick Tranghese; Erin Keefe/Amy Coutu; Jason Frongillo/Greg Monteiro.

Water balloon toss, Danny Keating/Nick Tranghese; Jason Frongillo/Greg Monteiro; Dana Mahoney/Danny Clifford.

Kids Day organizer Kathi Gillis has extended her gratitude to her volunteer helpers, Dick Gillis,Paul Lyman, Dottie O'Donnell, Rich Gillis, Tim Gillis, Rob Terranni, Steven Sullivan, Bill DeLisle, Phyllis Vieira and Jim Stewart. Thanks also to Lorraine Herman (Power Ranger Tommy), Doris O'Connell (Barney), and Lynn Scanlon (Baby Bop).

James M. Peterson
Attorney and Counsellor at Law
314 Main Street, Wilmington, MA 01887
• Motor Vehicle Accidents
• Personal Injury
• Trusts • Wills • Civil Litigation
658-3216

SUBURB STARTER HOME
WILMINGTON $112,900
FREE MARKET ANALYSIS
4% COMMISSION

This 5 room 2 bedroom ranch features: Sears Replacement windows (w/NewPro bay), newer kitchen, level lot and updates galore!
WEST REAL ESTATE 658-4419
2 Birchwood Rd., Wilmington
"We Open Doors and Close Sales"

SAVE BIG MONEY ON PHOTO COPIER SERVICE & SUPPLIES

FACTORY TRAINED TECHNICAIN
CALL GERRY
AT
(508) 470-4631

THE EARTH FOOD STORE
Natural & Organic Grocers
Your Connection For Healthy Living.
• Organic Produce • Bulk Products
• Nuts • Grains • Beans
• Herbs & Spices
• Vitamins, Cosmetics
• Books
• Delicious Take-out Foods
• Organic Baby Food
Open Mon-Sat 8:30 am - 6:00 pm
Thursday to 8:00 pm.
508-475-1234
28 Chestnut St., Andover, MA

Every once in a while, an invention comes along that revolutionizes your life, making it easier than you ever thought possible. Someday it will get to the point where you don't even have to dial your phone. Welcome to some day.

Model-T Ford, 1908

Radio, 1922

Refrigerator, 1931

Television, 1947

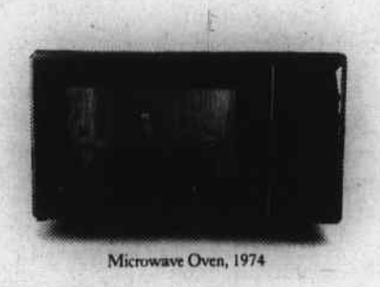

Microwave Oven, 1974

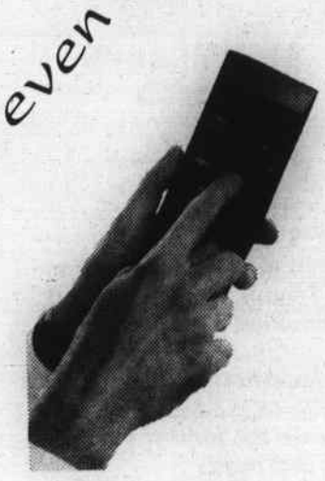

Remote Control, 1978

VoiceDialing Service, 1994

VoiceDialing℠ Service. It's the newest technology from NYNEX. Now instead of dialing, you can call any person just by saying the name. Program in the names and numbers of the people you call most. Then when you want to call Aunt Barbara, just pick up any phone in your home and say so. NYNEX does the rest. What's even easier is that if you order VoiceDialing Service before July 31st you'll get free connection. (A savings of $7.60 in Massachusetts.) After that, you pay only $4.50 a month for 30 names or $5.50 for 50 names. So send in the coupon or call 1-800-499-5200, ext. 381 Monday through Friday, 7am to 9pm, or Saturday 9am to 3pm. Because this is as easy as life gets. So far.

It's 1994. Are you still dialing?

YES, I want to order VoiceDialing Service with free connection (a savings of $7.60).

☐ *I'd like 30 names for $4.50 a month.*
☐ *I'd like 50 names for $5.50 a month.*

Name _____
Address _____
City _____ *State* _____ *Zip* _____
Home Phone (____) _____

Mail to: NYNEX, 82 Brigham Street, Marlborough, MA 01752, or FAX anytime to: 1-800-499-8600 Expires 7/31/94.

NYNEX.
MA 381

© 1994 NYNEX

Business Customers: To order VoiceDialing Service with free connection just call 1-800-343-4343, ext. 745.
VoiceDialing Service is available in the following (508) and (617) exchanges: (508): 281, 282, 283, 294, 436, 468, 524, 525, 526, 535, 546, 657, 658, 663, 667, 670, 671, 681, 682, 683, 685, 686, 687, 688, 689, 691, 694, 768, 794, 837, 921, 922, 927, 960, 975, 989; (617): 231, 233, and 334.

Bright Start Nursery School
24-C Main St.
North Reading
Pre-School
2 yrs. 9 mos. - 6 yrs.
Morning or Afternoon Session
Age-appropriate curriculum in a happy learning environment
Professional Staff
508-664-2679

You Get PERSONALIZED SERVICE here at FLAHERTY'S
• Watch Batteries
• Stones Mounted
• Chains
• Earrings
Closed Memorial Day May 30

Robert P. Flaherty
Jeweler
657-8338
420 Main Street, Wilmington

Coming events

datebook - area

July 11-18: Winton Club Gift Shop at Winchester Hosp. closed for renovations.

July 12-14: 6 to 10 p.m., CPR course in two parts at Health Promotion Center,. Call 617-756-2220.

July 13-16: Wed-Fri., 6-10 p.m.; Sat., noon to 11 p.m., Summerfest, Reading High School parking lot. Fireworks Sat., 9:30 p.m. Pay one price for all rides Wed 6-10, Sat, noon to 4. Public invited.

Tues., July 19: 9:30 a.m., Jobseekers group at Presbyterian Church, 335 Cambridge St., Burlington. Call 617-272-9190

Wed. 20 and 27: 8 p.m., 20s and 30s Chapter of the Single Life meets at 171 Washington St., Woburn. Call 617-932-4673.

Sat., July 23: 10 a.m. to 4 p.m. Outdoor arts and crafts show, Farmer's Market, MCC Springs Rd., Bedford.

Sat., Aug. 7: Springs Hill Outdoor Bazaar, 10 a.m. to 4 p.m., Farmer's Mkt., MCC, Springs Rd., Bedford. Call 617-280-3511.

Mon., Aug. 15: Last day to order bulbs from Middlesex Con. District. 319 Littleton Rd., Suite 205, Westford, MA 01886.

datebook - Wilmington

Wed., July 13: Wil. Junior High School DARE white water rafting trip. Call 657-8092

Sat., July 16: 10 a.m., Estate auction off Woburn Street. Watch for signs.

Tues., July 19: 9:30 a.m. to 23:30 p.m., Aim meets in K of C Hall. All those interested are invited. Volunteers needed. Call 658-5107.

Tues., July 19: 2:30 p.m., Wil. Council on Aging meets at the Senior Center.

Sat., July 23: Wil. High School DARE white water rafting trip. Call 657-8092.

Sat., July 23: 8 a.m. to 4 p.m., Band Parents and Friends Assoc. flea market on the common. Call 508-658-7157 or 657-7234.

Tues., July 26: Wil. Senior Fair Committee catered buffet luncheon served at Buzzell Senior Center at noon.

Sat., July 30: 6 p.m., Sons of Italy clambake IV, Ballardvale Street Hall. Call 657-4141.

August 7-28 Public skating at Ristuccia Expo, 190 Main St., Wilmington.

Fri., Aug. 26: last day for Wil. Residents 10-18 to submit public service message video to Board of Health, Room 5, Town Hall.

datebook - Tewksbury

Thurs., July, Aug: from July 7 7:30 p.m., Four Seasons Dancers sponsor two step and line dancing at Wamesit Masonic Hall, 70 Victor Dr. Call 508-352-2078.

Wed., July 13: 7 p.m., Emblem Club Cootie Party at Elks Hall, South Street. Call 617-851-2882.

Tues., July 19: 2 and 4 p.m., walk-in craft program at Tewks. Patten Lib for those ages five through 12.

Wed., July 20: 10 a.m. to 2 p.m., Alyshia Lien art exhibit at Tewks. Senior Center.

Wed., July 20: 10 a.m., Depression Workshop meets at 1126 Chandler St., Tewksbury. Call 508-858-0272.

Thurs., July 21: Tewks Historical Society/Historic Commission joint meeting; 7 p.m., Patten Public Lib.

Fri., July 22: Monthly dance at Tewks. Senior Center. Tickets until July 19.

Wed., July 27: 7 p.m., Bedtime Story Hour at Tewks. Patten Lib for those ages three to five.

HOST FAMILIES NEEDED!
AISE... is seeking Host Families for foreign exchange students from over 31 countries worldwide. All students are fluent in English and have their own insurance and spending money. Host Families provide a room and meals. From Russia to Brazil, Australia to Sweden, **AISE** offers a diverse international program. Cultural Exchange is necessary to the betterment of civilization. Don't let this opportunity pass! **Call today 1-800-SIBLING or** Gail (508)278-2601

churches

First Baptist Church of Wilmington

173 Church St., Wilmington; 658-8584.

Sat., July 16: 8 a.m., Men's Breakfast; 1 p.m., Al-Anon.

Sun., July 17: 9:45 a.m., worship service; Junior Church for ages four to seven; nursery care provided

For details and location of each of these ministries, call the church Mon-Fri, 9 a.m. to 2 p.m. at (508) 658-8584.

Congregational Church in Tewksbury

Corner East and Main Streets; the Rev. Paul Millin; 508-851-9411.

Sun., July 17: 10 a.m., Worship service led by Arthur Clark; mini-church for four years old and up; nursery care provided.

Mon-Fri.: Summer church office hours are 9 a.m. to noon.

Congregational Church in Wilmington

The Rev. Thomas F. Dean, pastor; 220 Middlesex Avenue; 658-2264.

Thurs., July 14: 8 a.m., N.A.

Sun., July 17: 9:30 a.m., Worship service. Coffee hour follows.

Mon., July 18: 7:30 p.m., Nicotine Anon; 7:30 p.m., Women's Prayer and Praise, 12 Harold Ave.

Tues., July 19: 6:15 a.m., morning prayer.

St. William's Church

Conducted by the Oblate Fathers, 1268 Main St., Suite #161, Tewksbury, Rectory phone: 851-7331; Religious Education Center: 851-3471.

Mass schedule: Saturday 4 and 7 p.m.; Sunday, 7:30, 9 (up), 10:30 a.m., noon and 5 p.m; weekdays at 9 a.m.

Confessions: Saturdays and eve of holy days, 3 to 3:45 p.m.; anytime at the rectory; First Friday before each mass.

Wilmington United Methodist Church

The Rev. Michael Stotts, pastor, 658-8217; Anne P. Davis, assistant pastor, 657-5224. Wilmington's United Methodist Church is accessible to handicapped individuals.

Sun., July 17: 8:15 a.m., Informal Communion service; *9:30 a.m., worship service and infant preschool care; 8 p.m., Al-Anon.

Tues., July 19: 8 p.m., AA.

Wed. July 20: noon., AA; 7:30 p.m., Finance Committee.

Fri., July 22: 7 p.m., Wedding rehearsal Cormier/Penny 7:30 p.m., AA.

*Summer worship schedule now in force; 9:30 a.m.

St. Elizabeth's Episcopal Church

Corner of Forest Street and Aldrich Road, Wilmington, 658-2487. The Rev. Deborah Paulson, vicar.

Service of the Holy Eucharist is at 10 a.m. each Sunday. First Sunday of each month is the monthly collection for the Wilmington Food Pantry. Vacation Bible School and Crib 'n Crawl child care available during the service from June through September. Coffee and refreshments immediately following the service.

Sun.: 10 a.m. Holy Eucharist, Vacation Bible School for Sunday School aged children; crib and crawl nursery care, coffee hour.

Wed.: 9 a.m., Bible study.

Tewksbury United Methodist Church

Pastor, the Rev. Susan G. Curtis; office, 508-694-0946; church secretary, Claire Johnson 508-658-9551. The church is handicap accessible.

Sunday morning worship at 10:00; coffee and fellowship hour follows.

Holy Communion first Sunday of each month.

Adult Choir rehearsal Wednesdays at 7:30 p.m.; Children's Choir Sundays, 11:15 a.m.

Inquirer's Class Mondays at 7:30 p.m., parsonage. Family activities and Adult Fellowship (alternate) the last Saturday evening of each month.

L-r: Michael A. Caira (town manager), Michael McCoy (selectman), Edward J. Kennedy (Middlesex County Commissioner) and Gary Arguoyan (Middlesex County Canine Manager).

On June 9, 1994, Commissioner Edward J. Kennedy and Canine Manager Gary Arguoyan met with Town Manager Michael A. Caira, and Selectman Michael McCoy of Wilmington to present a check for $4,369.13. This money is a refund from the Middlesex County Regional Dog Fund to which the cities and towns in Middlesex County contribute each year.

The money contributed by each city and town is allocated for the coordination of dog licenses, distribution of dog tags, kennel inspections, and investigations of claims for damages. Along with these services, current canine legislation in the state legislature. in the state legislature.

Commissioner Kennedy says, "Middlesex County is proud of the prudent financial budgeting by Canine Manager, Gary Arguoyan. Due to his efficient fiscal management, the cities and towns are able to use their refund for a variety of resources including public safety and schools."

When it comes to making that next MOVE,
The only one to call is
Linda Covino
CRS, GRI, WCR
• Certified Real Estate Specialist
• Graduate Realtors Institute
• Vice President - Eastern Middlesex Chapter of the Womans Council of Realtors
• Professional Standards Committee
• 13 years experience
RE/MAX Above the Crowd!
Linda Covino
RE/MAX Hearthstone
11 Middlesex Ave., Wilmington
988-5000

KID TO KID
Children's Clothing Exchange
Children's Clothing & Accessories
SUMMER BLAST
SAVINGS UP TO 50% OFF
July 14 - 15 - 16
(located Rear of Atlantic)
READING
(617) 944-5835
Winter Inventory & Snowsuits Arriving Daily
Sizes NB - 14
Store Hours Mon - Sat 10 - 4

REPAIR THOSE DRIVEWAYS!
Call Dr. D's for COMPLETE NEW DRIVEWAYS, REPAIRS and "GO-OVERS" (resurfacing)
LANDSCAPE SERVICES
• Seasonal Clean-Ups • Landscape Construction
• New Lawns • Brick or Cement Walks & Patios
• Bark Mulch • Loam • Seed • Lime
SEASONAL PLANTS AVAILABLE
FREE Supply of Fertilizer with every Maintenance Contract!

Dr. D's Landscaping
364 Middlesex Avenue
WILMINGTON, MA 01887
1-800-675-3818 • 658-2109

DON'T SWEAT IT. STAY COOL
With Quality Delco Air-Conditioning Parts
• We stock a complete line of quality AC-Delco Air-Conditioning Parts and materials—everything from refrigerants to major components
• Don't sweat it out—come in now and stay cool
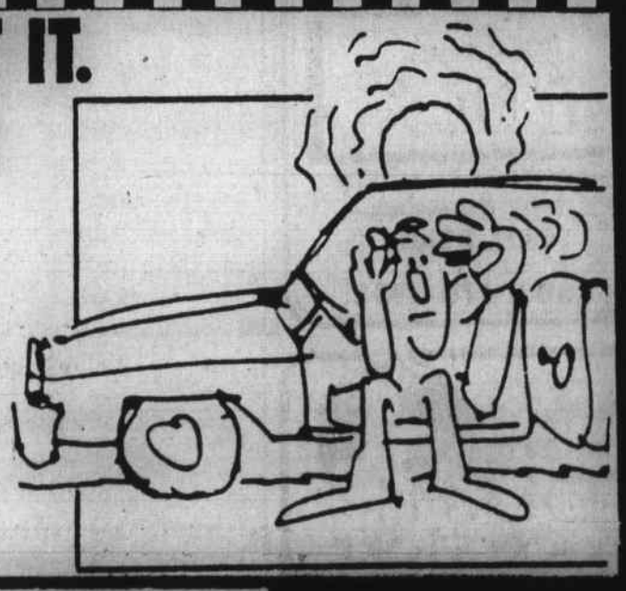
AC GM Delco
GENERAL MOTORS CORPORATION
AC-DELCO. IT'S LIKE BUYING TIME.
F & R AUTO SUPPLY
HOURS: MON - FRI 8 - 7 SAT 8 - 5
160 Lowell St. (Rte 129) Wilmington
658-5705

bits & pieces

Birthdays

Debra Higgins of Grasshopper Lane, Tewksbury will be a year wiser July 17.

Lisa Dobbin of Patten Rd., Tewksbury and Michelle Either of Bridge Street,will share birthday greetings July 18.

July 19 will mark the special day of Christine Juszkiewicz of Shawsheen Street, Tewksbury, Wally MacDonald of Edyth Drive, Tewksbury, Michelle Dyer of Rogers Street and Danny Bemis, Jr. of Floradale Avenue, Wilmington.

Pat Gilligan of Chestnut Street, Wilmington, Loretta Valente of Fairmeadow Road and Richard McHugh of Church Street will all be a year wiser July 20.

July 21 will mark the special day of Christopher Lyon of Andover Street, Wilmington.

Brian Pupa of Eames Street, Wilmington, seems to have his July 22 birthday all to himself.

At least three Wilmington residents will be celebrating birthdays July 23 - Jennie Ann Reynolds of Swain Road, John Boudreau of Rhodes Street, and Ruth Flanagan of Hobson Avenue.

Anniversary

Jean and John Foley of Birchwood Road, Wilmington will mark their 41st wedding anniversary June 16.

The Star

The Anniversary Star for this week should be awarded to Mr. and Mrs. Dan Gillis of Randolph Road, Wilmington who will be celebrating for the 56th time July 17.

To enter

To enter an item in Bits & Pieces, Call the Town Crier at 658-2346 days and Tuesday nights or 658-2907 other nights and weekends. Ask for BeeDee.

Michele Semonelli

Michele Semonelli of Oak Court, Wilmington, a member of the Class of 1996 has been named to the dean's list for the spring semester at St. Lawrence University, Canton, N.Y. where she is a sophomore biology major.

Ms. Semonelli is a graduate of Wilmington High School.

Family preservation

Family Preservation Service provides short term community based specialized foster care placements for children and intensive family reunification services. Wilmington is among the five communities in the group services.

Those with a desire to share a joy for life and make a difference are urged to become foster parents. Support and training are provided. Call 617-876-4210 x 38.

Nancy Kelley

Nancy Kelley of Wilmington was awarded a red ribbon for "West Side View-Mt. Washington," her entry in the 18th annual Vermont Quilt Festival held in Northfield Vt., July 8-10.

The three day event featured workshops and lectures by nationally known quilt authorities, Fairfield Fashion Show which tours the country each year and over 300 quilts, 160 of which were contest entries.

Aim

Wilmington's Aim group will meet in K of C Hall, from 9:30 a.m. to 2:30 p.m. Tuesday, July 19.

Salads, sandwiches and desserts will be available and those wishing to donate lunch items are encouraged to take them along. A 50/50 drawing will be held.

Aim is badly in need of "helping hands and willing hearts." Anyone with time on their hands is urged to drop by the meeting and observe the many opportunities to be of assistance. Driving, playing games, pushing wheelchairs or just chatting. Call 658-5107 for information.

The July 26 meeting will include bingo and a country store is scheduled for August.

Jennifer Robbins

Jennifer Robbins and Thomas Killilea, both of Wilmington and both members of the Class of '97 have been named to the dean's list for the spring semester at Colby College in Waterville, Maine.

The daughter of Stephen Decatur and Susan Ann Robbins, Jennifer is a government major.

Thomas, son of Frank and Katherine Killilea, Jr.

Depression workshop

The Depression Workshop meets weekly to help those who suffer from depression, their friends and their relatives. The Workshop's classes teach coping skills and offer support.

The group meets at 1126 Chandler Street, Tewksbury Wednesday mornings at 10.

Charlene DeStefano

Charlene DeStefano, daughter of Charles and Barbara DeStefano of Ring Avenue, Wilmington has been named to the dean's list at University of Maine, Farmington.

Flowering bulbs and fall perennials

The Middlesex Conservation District is offering a variety of spring flowering bulbs and fall perennials. Bulbs include daffodils and narcissus, eight different tulip bulbs, crocuses and a variety of specialty bulbs. Soil testing will be offered, on site at the bulb pickup, October 1 from 8 a.m. to noon.

To receive a free bulb brochure or request soil testing information, send a self addressed stamped (29 cents) envelope to: Middlesex Conservation District; 319 Littleton Rd., Suite 205, Westford, MA 01886.

Closing date for orders is August 15.

Heather Roberts and Kristin Sauve know how to take advantage of a situation. One of the hottest days this week they decided to sell Koolaid. If you are lucky, and you are traveling on Woburn St in Wilmington on Thursday, maybe they will be in business again.

Leanne McConologue

Leanne McConologue of Wilmington has been named to the dean's list for the spring semester at Westfield State College where she is a special education major.

Bentley College

President's list: Robert Seichter of Tewksbury and Paul Logan of Wilmington have been named to the President's List at Bentley College for extraordinary academic achievement in the spring semester.

Seichter is a sophomore pursuing a bachelor of science in economics-finance. Logan, a senior is working toward a bachelor of science in finance.

Dean's list: Six local students have been named the dean's list at Bentley for the spring semester; Gregory Columbus, David Edwards, juniors and freshman, Eric Takach, all of Tewksbury and Wilmington residents Lori DeAmato, freshman and juniors Kevin DiGiovanni and Christopher Nolan.

Sheila Thornton

Sheila Thornton, daughter of Tom and Carol Thornton of Westdale Avenue, Wilmington has been named to the dean's list with high honors at Suffolk University where she is a broadcast journalism major.

Sheila graduated from Wilmington High School with the class of 1992.

Daniel Sullivan

Daniel Sullivan of Tewksbury attended the 130th National Convention of the Benevolent and Protective Order of Elks in Chicago, July 3-7. Dan is the current leader of Tewksbury/Wilmington Lodge #2070.

Having attended the Grand Lodge Convention in Chicago, Dan is now recognized as a voting member of the national organization.

Dean's list at Bunker Hill

Michelle Armstrong of Wilmington and Tuan Le of Tewksbury have been named to the dean's list for the spring semester at Bunker Hill Community College, Boston.

Smoke free Wilmington

Wilmington residents ages 10 to 18 are invited to create a public service announcement that sends the message that they want to remain smoke/tobacco free. Those interested may pick up contest information in Room 5 at the town hall or at WCTV. Deadline for entry is Friday, Aug. 26.

For additional information call 694-2014.

MCC dean's list

Sixteen Wilmington residents have been named to the dean's list at Middlesex Community College for the spring semester:

Sean Brennan, Mary Emerick, Anne Falanga, Hugh Fraser, Eric Gronemeyer, Dawn Hurley, Michael Hurley, Daniel McCue, Susan Metcalfe, Michele Rollins, Tina Rondeau, Deborah Rousseaux, David Scolastico, Derrick Stokes, Diane Sullivan and Jeffrey Valliere.

Robert Curtis

Robert Curtis, son of Robert and Marion Curtis of Andover Street, Wilmington has been named to the dean's list at Suffolk University Law School with a grade point average of 84.5.

A member of the Class of 1987, WHS, he earned a degree from Emerson College prior to entering law school.

Auction July 16

Gary and Linda Phillips of Wilmington will conduct an estate auction off Woburn Street Saturday, July 16 beginning at 10 a.m.

The event, scheduled to be held "under a tent" will go on rain or shine and will include the entire contents of the estate; furniture, jewelry, rugs, appliances etc. Watch for signs.

Brian Thornton

Brian Thornton, son of Tom and Carol Thornton of Westdale Avenue, Wilmington has graduated from UMass with a bachelor of science degree in business administration with minors in psychology and economics.

A 1990 graduate of Wilmington High School and a former neighborhood newscarrier, Brian is currently employed as a sales agent for Sears Roebuck.

Mary Jo Fortes

Mary Jo Fortes has been named to the dean's list at Regis College for the spring semester.

Ms. Fortes, a resident of Wilmington, achieved the honor by maintaining at least a 3.50 average.

YMCA news

Area children's are urged to celebrate their birthdays at the Reading/Wakefield YMCA this summer. The staff will provide great fun in the gym, pool,or combo of both. All supplies will be provided.

All that participants need to take along is their friends and their food. Themes available include Aladdin, Barney, Disney, Pastels, and Sports. Call the YMCA at 245-9622 for more information and to schedule a party on Friday night, Saturday or Sunday.

As of July 13, 1994, the

Ninety Nine Restaurant-Pub in Andover

464 Lowell Street
Andover, MA
(508) 475-8033

will offer a casual dining *smoke-free* environment. Please come join us.

Ninety Nine Restaurant-Pubs

Elena M. Carnabuci, R.E.
Permanent Hair Removal
50% OFF with this ad
1st Treatment for New Clients
• Mass Registered Electrologist • Day & Evening Appts.
• Free Consultation • Individual & Disposable Probes
Colonial Park Mall Professional Building
508-658-7415 25 Lowell St., Wilmington

JOE BARRY'S OIL CO.
312 Main St
Wilmington, MA 01887
(508) 658-7174
FUEL OIL * PROPANE * KEROSENE

* FULL SERVICE *
WE NOW ACCEPT M/C, VISA & DISCOVER
* Auto Delivery Available
* 24 Hr Emergency Delivery & Service
BURNER INSTALLATIONS
* Burner Contracts
* K-1 Kerosene (delivery available)
HOURS: M-Th 8 - 4
Fri 8 - 2 Sat Closed

BRING YOUR IN-LAWS BURLINGTON

First Floor - 3 bdrms., kitchen, DR & fireplaced LR
Lower Level - 2 bdrms., new kitchen & huge LR
Plus - 1 car garage, hdwd. floors & many updates $199,900
RE/MAX®
Hearthstone Realty
11 Middlesex Ave.
Wilmington
Elaine Hoff
The Name You Know
988-5000 x 229

All Around Travel
All Around Travel Update
By Peggy Lee - President/Owner

PLANNING A GROUP/CONVENTION TRIP...

Let ALL AROUND TRAVEL do all the work FOR you. Our dedicated staff is anxious to help and there is NO CHARGE for our services.

We have endless resources at our fingertips to assist you in making the right choice for your particular group. From cruises to package tours to motorcoach trips, with our group rates and total access to air fare, hotels and car rental pricing, can you afford not to let a professionals make your arrangements?

It would take hours of phone calls and much paperwork to find the best price and location to satisfy the needs of your particular group. Attention to details can either MAKE or BREAK a successful trip.

At All Around Travel we check this information FOR you as well as SAVE you TIME and MONEY.

We enjoy helping you make your vacation plans. In appreciation for youR continued patronage All Around Travel is saying THANK YOU by offering to all clubs, organizations, and convention travelers a COMMISSION REBATE for allowing us to be a part of them.

LOCATION: STATION SQUARE (rear of pkg. lot) 203 Jefferson Rd., N. Wilmington. HOURS: Mon-Fri 9-5, and ANYTIME by appt. CALL 658-2313.

HINT: Cruise ships offer special THEME sailings from Duffer's delight (golf) to country music and dance to fine arts and wine.

When Trouble Strikes...
We'll Help You Hold On To The Wheel.

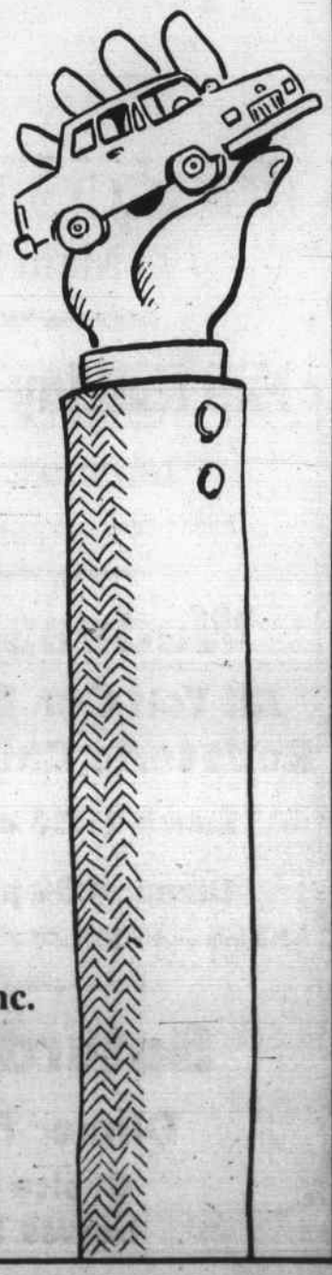

When theft, vandalism or an accident occurs, you need an affordable and dependable insurance policy that will help keep you in the driver's seat. Don't wait to see what may come 'round the bend... call C. J. McCarthy today for all the details.

C. J. McCarthy Insurance Agency, Inc.
229 Andover Street
Wilmington, MA 01887
508 / 657-5100
800 / 370-0642

FBM
First Bancorp Mortgage Co.
(617) 937-3960
• No Income Verification Programs
• Investor Cash-Out Programs; 1-4 Family
• O Point Fixed & ARM's; Conforming & Jumbo
• Personalized Service to Individual Customer Needs
• Experienced, Professional & Responsible Personnel
• Locally Owned & Operated Lic. MB0419
Baldwin Green Common, Suite 306, Woburn, MA 01801

Every week in our office we have a drawing for the children who come in with clean teeth and a smile on their face. The winner receives a stuffed animal. Our lucky winner this week is:

Joseph Beal

Joseph is nine years old and enjoys camping, swimming and baseball. He is the son of Malcolm and Denise Beal.

James A. Ficociello DDS, general dentistry
500 Main St., Wilmington 658-2569

MARK'S DOG GROOMING SALON
2461 Main St., Tewksbury
657-5157
All Breeds Welcome
Free Tick & Flea Dip with this ad
Hours: Tues - Sat 9 - 5

Verticals Etc.
Window Fashions
55 - 70% off on Factory Direct Vertical Blinds
415 Main St. (Rt. 38 & 129)
Wilmington, MA 01887
657-0101

MORTGAGES
NO COST PREAPPROVAL
Dennis Lincoln
1-800-679-4909
(617) 446-0717 (Voice Mail)
You've got a home with Centerbank Mortgage.
301 Edgewater Place • Suite 210
Wakefield, MA 01880
CENTERBANK MORTGAGE COMPANY
Mortgage Lender ML0235

Larry's Oil & Burner Service
Discount Fuel
• Full Service Company
• 24 - Hour Service
• Service Contracts
• Automatic Delivery
658-7429
100 Gal. Min.

DEBORAH EDGERLY
FAMILY DENTISTRY

• Quality Care in Pleasant Surroundings
• New patients & emergencies welcome
• Most insurance accepted
• Evening appts. available
(508) 694-9300
Behind Baybank
388 Rear Main St. (Rt. 38)
Wilmington

AUTO SECURITY
WIRED FOR SOUND
CAR STEREO
CAR STEREO
The Best Products
The Best Prices
The Best Installations
AUTO SECURITY
207 Chelmsford St. (Rte. 110) Lowell, Ma
(508)453-4699

The Zaino's are for the birds... and the squirrels

by Jeff Nazzaro

A lot of what Wilmington's Barbara Zaino does is strictly for the birds - and she's been recognized for it. Barbara and husband Arthur's Linda Road property has been registered as certified backyard wildlife habitat by the National Wildlife Federation (NWF).

Barbara received her certificate after completing a two-page application which included a sketch of her property. The application consists of four categories: food, water, shelter and places to raise young.

The NWF wants to spread the word so more people will do it," Barbara Zaino said, but cautioned that "it's a lot of work. We could spend every minute out here."

The Zaino's hard work has yielded a back yard mini-paradise. Arthur Zaino raises irises, of which he has over 200 plants and 125 varieties. On the Zaino property are over 10 different kinds of trees, from oak to Japanese Maple; eight different types of shrub, including lilacs and wisteria; and over 10 varieties of annual or perennial flowers, among them lilies, hollyhocks and cosmos, plus herb and butterfly gardens.

These, combined with some manmade feeders, attract dozens of species of birds from titmice and nut hatches to cardinals and cowbirds. Robins, finches, black birds, starlings, blue jays, mockingbirds and house sparrows are all among the winged visitors the Zaino's receive.

They also help extend some species. In the last year the Zaino's have had nests of robins and blue jays under their carport, which might be better called a birdport.

The Zaino's backyard habitat also provides relief for various walking woodland creatures. Squirrels, rabbits and chipmunks have brush and rock piles, ferns and other types of natural ground cover in which to hide from predators.

Arthur Zaino, an avid photographer (who taught this camera-man more than a thing or two), keeps a full documentation of the natural wonders abounding on the Zaino's three-quarters of an acre lot (see his photographs, this page).

While ideal for chickadees and starlings, robins and finches, the Zaino's backyard wildlife habitat, with its columbines and yarrows, daisies and dogwood trees, also offers quite a nice retreat for us two-legged, non-winged creatures.

Backyard Wildlife Habitat information packets are available for other concerned residents who would like to encourage wildlife to nest and feed where they live, work, or go to school. NWF's Backyard Wildlife Habitat information packet, item number 79919, is available for $2 plus tax where applicable, and $3.25 for postage and handling; and may be ordered by calling 1-800-432-6564. To order by mail, send a check or money order to National Wildlife Federation 1400 16th St., N.W., Washington, D.C. 20036.

Barbara and Arthur Zaino pause amidst their backyard wildlife habitat beneath an arch crafted by Barbara (photo by Jeff Nazzaro).

Blue jay hatchlings jockey for position in their nest found within the Zaino's National Wildlife Federation certified backyard wildlife habitat (photo by Arthur Zaino).

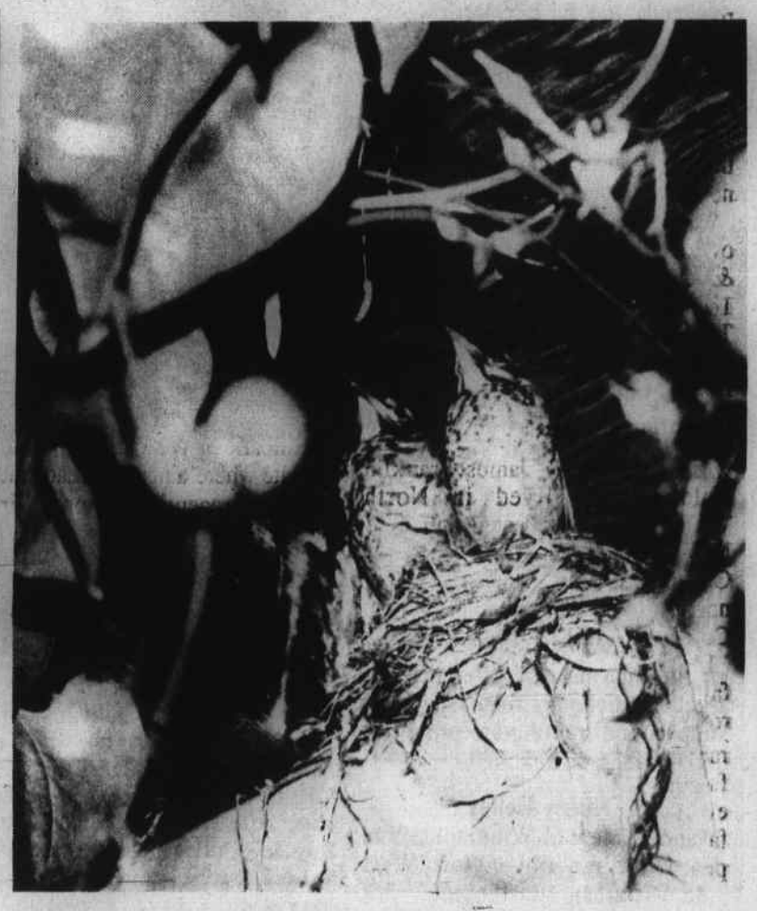

Mr. and Mrs. Robin stand guard over their nest underneath the Zaino's carport (photo by Arthur Zaino).

Tech ninth graders on special honor rolls

Ninth graders at Shawsheen Tech have completed their first year of high school with not only academic classes, but a hands on look at 19 different career paths. Students were graded in these vocational "exploratory" areas as well as traditional academics. Nineteen students were cited in end of the year luncheons for having made the exploratory or academic honor rolls for three marking periods during the school year. Fourteen of the students made both honor rolls three times.

Students feted in small groups at a variety of luncheons were: Audrey Bova, James Bardsley, Andrew Pappas, Rachel Shaffer, Deann Tassi and David Rodriquez, Billerica; Davide Vitale, Summer Gilmartin, Heather Scott, Melissa Merrill, Mandy Parent, Eric Mantey, and Michael Porfido of Wilmington; Brian Ciccariello and David McGann of Burlington; James Witala and Chris Mandarano of Tewksbury; Nicholas Minichiello and Kate Conway.

Ninth grade Guidance Counselor Mark Small honored the students and expressed his delight at having been "the ringmaster for the most exciting year in education." The exploratory program, which gives students the chance to "try out" jobs in construction, computers and technology, and medical and service occupations, says Small is "the best ninth grade program - public private, or vocational in the state." His wish is for "every student in the Commonwealth" to have the chance to do this. For now, however, he will settle for being the enthusiastic supporter and constant voice of encouragement for ninth graders adjusting not only to high school life, but a unique schedule and career decision making

ROCCO'S RESTAURANT
193 Main St., Wilmington
Full Sunday Breakfast Buffet
All You Can Eat $6.25
Children under 10 $3.25 - Toddlers Free - Seniors $5.00
Wednesday Special
All You Can Eat Chicken Buffet
Rotisserie Chicken with all the fixings
Lunch 11:30 am - 2:30 pm $4.95
Dinner 4:00 pm - 8:30 pm $6.95
Children under 10 $4.95 - Toddlers Free - Seniors $4.95 All Day
Saturday Special
Dinner for 2 - $19.95
Choice of Two Entrees
Served 5pm til 9:30 pm

ARE YOU PROTECTED?

by Edward H. Wilkens

ESTATE MORE THAN INS.

QUESTION: Will my life insurance proceeds be considered as part of my estate for tax purposes?

ANSWER: No income tax generally has to be paid on the money. The funds do not have to go through the time-consuming and possibly expensive probate procedures required for other assets. A surviving spouse may exempt part or all of the money from death taxes. The proceeds may not be completely tax-free because they usually are included as part of the estate for estate taxes, but there are ways (such as the use of trusts) which can save on taxes. Whether you pay estate tax depends on the size of the estate.

HOW YOU STRUCTURE your life insurance may have an important effect on your estate taxes.

Edward H. Wilkens Insurance Agency
Williamsburg Park, 170 Main St., Suite 103
Tewksbury, MA 01876
851-8770
Service Beyond the Policy

DANIEL J. BROWN, ESQ.
ATTORNEY AT LAW
SERVING ALL YOUR LEGAL NEEDS
HERITAGE COMMONS
11 MIDDLESEX AVENUE
P.O. BOX 426
WILMINGTON, MA 01887
(508) 657-6520 FAX (508) 988-0040

150 years on the Wildcat Railroad

by Capt. Larz Neilson

Back in 1830 Wilmington had a population of about 500 persons. Lowell, 10 miles to the north had a population of about 7500. Both were on the Middlesex Canal. The Merrimack River was providing water power for the mills of Lowell and the Middlesex Canal provided transportation to Charlestown and Boston.

That canal was the product of the imagination of Colonel Loammi Baldwin, of Woburn. It had been in operation since 1803. Horse drawn barges, passing up and down the canal carried the freight. The freight barges had a speed of about one mile an hour.

There were two passenger barges, which averaged about eight hours for the voyage between the two ends of the canal. On one occasion one of the barges accomplished the tremendous feet of making a trip in five hours and 23 minutes.

Passengers, Boston to Lowell usually used a stage coach which ran along what is now Route 3, through Billerica. They averaged about 100 passengers daily.

During the winter there was no travel, neither passengers nor freight.

The canal had "locks" in which a barge could be raised or lowered,usually about eight feet, as it traversed the canal. One such set of locks was at the home today of the Gronemeyer family, 10 Shawsheen Avenue. In its last years it was known as the "Gowing" Locks.

Manufacturers in Lowell were dissatisfied with the slowness of traffic in the canal. Two men, Patrick K. Jackson and Kirk Booth, wanted rail transportation, such as was then occurring in Great Britain.

They met in the Jackson home in Boston on January 30, 1830. There was launched the beginning of the first railroad in New England, soon to be called the Boston & Lowell. Jackson immediately subscribed $62 thousand to purchase stock in the new enterprise.

There was opposition from the owners of the canal, but the Boston & Lowell was chartered in June, 1830 and soon afterward organized. The charter gave the owners exclusive rights to have a railroad from Boston to "any point within five miles of Lowell."

The route for the new railroad was surveyed by James Franklin Baldwin. He lived in North Woburn, near the canal and near Main Street. He was a son of Colonel Loammi and had been named for a dear friend of the Colonel, Benjamin Franklin.

He was a civil engineer, like his father. It is ironic to think that the route he was surveying was for a railroad which would soon put his father's canal out of business. In effect he was disregarding his father's dying wish - "to protect and preserve the canal."

There is a legend in Wilmington that the railroad route he was surveying was close to what is now Wilmington Common. The Buck family of Wilmington owned that land and, according to tradition they caused the route to be diverted one half mile, to the west.

There were persons, too, in Andover who were aware of the railroad plans. Some were in the seminary, now known as Phillips Academy. It was they who organized a Wilmington & Andover Railroad, designed to meet the Boston & Lowell in Wilmington. Their idea was to run a track through to Andover Center on a route through the present Andover Cemetery.

Those at the Academy were shrewd. It was this school which sent missionaries to Hawaii. Their initial moves led to the Dole Pineapple empire, and to Hawaii becoming a part of the United States.

One hundred thousand dollars in capital stock was subscribed in Andover for the new railroad. But before a single tie had been laid the directors had a change in heart. They too, were looking at the Merrimack River.

They took out some of the curves in the survey for their railroad and had a road which would go directly to Lawrence. In January 1834,the directors of the Wilmington & Andover had a meeting in Haverhill which led to the incorporation of the Andover & Haverhill Railroad.

The track for the Wilmington & Andover Railroad was laid on cedar ties. The directors were thinking of running their trains on to Boston, on the Boston & Lowell.

But, instead, the passengers had to disembark in Wilmington, at about the site where a new railroad station has been recently proposed. From that site there was a walk of over two hundred yards to the Wilmington station proposed for the Boston & Lowell.

Wilmington thus had, at the very beginning, two railroad stations within a quarter of a mile of each other.

That original station was purchased by the notorious Frances Hiller, in the latter part of her life, and transported to a site across from the present site of the Wilmington Fire Station. It has been a home now for many years, but one can say that it is the oldest existing railroad building!

The story about the proposed railroad station at about the site of the Wilmington Common, is probably not a fact. But Jackson and Booth did stay away from the center of the towns, on their railroad. Their decision to stay away from Woburn Center and Medford Center was a part of their deliberate thinking.

Their first passenger train was on June 24, 1835. There were no stops enroute, except at one place in Woburn to take on wood and water.

An unanticipated demand was immediately felt, a demand for local passenger stops. In 1837 passenger stops were made in Wilmington. A railroad station was erected southerly of the Burlington Avenue bridge. The Boston & Lowell Railroad was on its way to becoming a great success.

For many years no other railroad would try an innovation unless the Boston & Lowell had tried it, and had pronounced the idea worthwhile.

The people in Andover had asked for a right to be connected to Wilmington, and the Boston & Lowell. Early in January 1833 they asked for the right. On March 15, they received a charter.

That, in effect, was the beginning of the Boston & Maine Railroad. There was a meeting in Haverhill in January 1834 to consider an extension to the north. The first train north, to Bradford, was on October 26, 1837.

In connection with their plans, to extend their tracks to Maine, on June 27, 1835, there was incorporated in New Hampshire, the Boston & Maine Railroad. The first train to reach Exeter, N.H.was in 1840, at which time the name Boston & Maine may have been first used

The first train on the Wilmington & Andover was on June 6, 1835. In the Andover Historical Society, in that town, one can see a drawing which was made of the engine.

The directors of the Wilmington & Andover were Andover residents. William Marland, an emigrant from Scotland who had established a manufactory in Andover was one. The name will be recognized by Wilmington residents who were in the Wilmington schools from about 1920 to the present.

Miss Laura Marland was a very fine teacher, one of the best.

Other directors who rode on that first trip were Hobart Clark, Amos Abbott, John Smith and Merrill Pettingill.

A Mr. McAndrews seemed to have something to do with the construction of the Wilmington & Andover. He walked south from Andover on June 6, 1835 to inspect the railroad ties. At what later became known as the Lowell Junction he met that first train. He rode back in style, being the first passenger on that railroad.

That first passenger train to Wilmington and back to Andover was about two years before the Boston & Lowell trains were taking passengers to Wilmington, or so it seems.

By July 4, 1845 a railroad had been constructed from Wilmington Junction on the Andover Railroad, through North Wilmington and Reading to Boston. Passenger traffic, it would seem did not continue long in the "Wildcat."

At about the time of World War One, or possibly earlier to about 1930 or maybe later there was a morning train, six days a week, on the 'Wildcat," to Wilmington. A "crossing signal" was blown, at about 7:55 a.m. at Glen Road. It was consequently termed the "Five Minutes to Eight" by Silver Lake children who were walking to school.

If those children had reached "Pop's Farm" on Glen Road, they would not be late. If they had not, it was time to start running.

An engine roundhouse, for storage of up to six locomotives was located in back of the Wilmington Builders Supply company on the Wilmington and Andover (Wildcat) Railroad. The photo probably dates from about 1906, and the photographer may have been Miss Mildred Holt, she who started her career about 1904.

A turntable was located in front of the engine house, where the elderly braces are shown, so that the engines could be backed each into its own stall. The service track shows in front of the men who are evidently the construction crew.

There was no coal available at this place. The water tank was probably serviced by water from Mill Brook, the one that crosses Clark Street.

Computer camp for kids

Middlesex Community College's Computer Camp for Kids is in its 11th year of operation. The summer computer camp is a two week program providing two different sequential levels: Basic Language and Advanced Programming Techniques. Instructor Ed Chapdelaine, a certified math and computer teacher with the Burlington school system, has been actively involved in the program since its beginning. He commented recently:

"From beginners without any computer knowledge to youngsters who can program on their own, our IBM lab continues to stimulate students."

There are two remaining sessions for this year's computer camp: Session III, August 1-12, Course #CS3100 80, 9 a.m. to noon and Session IV, August 1-12, Course #CS3100 81, 12:30 to 3:30 p.m. These sessions will be held at the Lowell Campus. Call 1-800-643-5739.

RESIDENTIAL LAND WANTED

Buildable Lots or Raw Land

657-3850 ask for Jack

Wilmington Electrology

Permanent Hair Removal

Pre-sterilized disposal, individual probes

380 Main St., Wilmington

658-9907

SUSAN ELLIS,R.E.

Associates

Cynthia Peterson R.E.,

Cathy Malian R.E.,

Paula Mangifesti R.E.

Eyebrows, Upper Lip, Chin, Cheeks, Underarms, Chest, Breast, Arms, Abdomen, Bikini Lines, Thighs, Legs, Feet, Toes

WHAT IS YOUR HOME WORTH TODAY???

This certificate entitles you to a complimentary market evaluation of your home, at no obligation.

CALL (508) 658-5010 281 Main Street Wilmington, MA 01887

42 offices serving MASS, NH & RI

DeWolfe NEW ENGLAND Real Estate

If your property is now listed with a Realtor, please disregard this offer. It is not our intention to solicit the offerings of other Realtors.

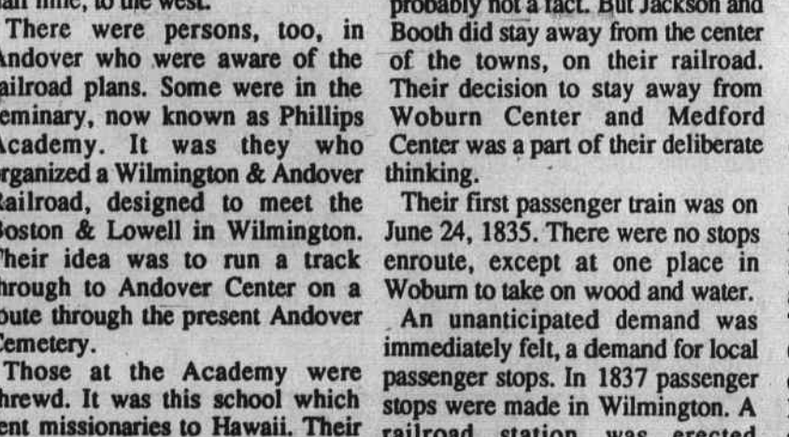

CAMEO VIDEO

615 Main St
Wilmington
657-8333

VCR's Cleaned Professionally for $19.95

Auto Sense

by Jim Boudreau

A BLOWN OPPORTUNITY

Car owners can perform an easy test with a Jefferson nickel to see if their cars' tires are worn beyond acceptable limits. All they need to do is slide a nickel (with Jefferson's head upside down) into the tread grooves. If the tread depth does not reach the top of Jefferson's head, the tire cannot be considered safe for even dry road conditions. At worst, a badly worn tire is at risk for a blowout. Should this unfortunate circumstance occur, drivers should resist the urge to hit their brakes. Cars with blown out tires can best be brought under control by firmly steering the car to the side of the road. Rear blowouts are likely to pull the car to the side of the blowout, while front blowouts create a side-to-side, fishtailing reaction.

Even if your badly worn tires don't blow out, they will put you at a much greater risk for accidents in any kind of bad weather. Get your old tires inspected by the friendly team at BOUDREAU'S AUTOMOTIVE SERVICE CENTER. We use only the latest in computerized diagnostic equipment to make sure your repair job is done right the first time. To us, service means a great deal. We even offer free transportation to the local area while your vehicle is being serviced. Give us a try at 2184 Main St., Rt. 38. Phone 658-2120. We're open Mon-Fri 7-5; Sat. 8-3.

JIM BOUDREAU'S AUTOMOTIVE SERVICE CENTER

HINT: If at all possible, try to pull cars with flat or blown-out tires off to the right side of the road.

INJURED IN A CAR OR BY A CAR?

Mass. law gives you the right to recover from the person who caused your injuries.

In certain situations, you can even recover from your own insurance company!

An experienced lawyer can help you get the relief you're entitled to.

JOHN M. CALLAN, Esq.

Callan, Sullivan & Burke, P.C.

Attorneys at Law

40 Church Street

Lowell, MA 01852

(508) 458-6831

A NEWBURY STREET STYLE SALON
ESSENCE
Hair, Nail & Skin Salon
3 Rear Church Street, Wilmington
(508) 657-0600

Winchester Police Association

The Winchester Police Association would like to thank the residents of Winchester and the surrounding area who supported the officers during their 3rd Annual Bentley Brothers Circus.

Thanks to a terrific response the circus was a great success. We would also like to thank the many individuals and businesses who sponsored children from the area youth agencies to see the show as their guest. Your support was greatly appreciated.

We wish everyone a safe and happy summer and look forward to seeing you again.

Thanks again,
Winchester Police Assn.
Phillip Coss, President

Visiting Nurse Association of Middlesex - East

*Skilled Nursing * Home Health Aides
* 24 Hr. Availability * Hospice Care
* Nutritional and Social Work Counseling
* Physical, Occupational, and Speech Therapy
* Psychiatric Nursing

Please call 438-3770 if you or a family member is in need of home care.
Caring for people since 1902

help wanted

HELP WANTED
Licensed Real Estate Persons:
If you feel you're a SUCCESS waiting to happen, call June Savage for a confidential personal interview
DeWolfe NEW ENGLAND
281 Main St., Wilmington
658-5010

JOBS
There are several pages of local jobs listed in this week's paper in the Middlesex East section

HELP WANTED
PACINI & SONS PAINTING
Must have 5 years experience and own transportation.
Call
(508) 851-9865

RECEPTIONIST PART TIME
Progressive human services agency serving elderly seeks mature, responsible individual with excellent telephone skills for busy switchboard. Duties include receiving and directing multi-line switchboard calls, messages, and some general office work. Experience with Rolm System preferred but will train.
Mon. - Fri., 12:30 - 5pm. Salary $7/hour.
Send resume to:
Joan Constantine
Minuteman Home Care
24 Third Avenue
Burlington, MA 01803
by July 27th.
Equal opportunity employer M/F, handicap accessible facility, smoke free workplace.

Registered Nurses
Per Diem Employment Available For Evening And Night Shifts.
■ Full and Part Time Hours ■ Orientation Program
For an appointment please contact:
Rita Purcell, R.N. (Nurse Recruiter)
Telephone (508) 851-7321 Ext. 2370
365 East Street
Tewksbury, MA 01876
Equal Opportunity/ Affirmative Action Employer
TEWKSBURY HOSPITAL

Jeff Murphy awarded double degrees

Jeff Murphy of Wilmington, pictured above was awarded double degrees in separate commencement exercises held on the same day. Saturday, May 22, first at Tufts University in Medford, (left) in the morning; followed by an afternoon ceremony at right, at the New England Conservatory of Music commencement held in Boston.

Jeff was awarded a bachelor of arts degree in English at the 138th commencement exercises at Tufts and a bachelor of music degree in percussion performance at the 123rd commencement ceremonies at the New England Conservatory of Music.

A 1988 graduate of Wilmington High School, Jeff is the son of Joseph and Catherine Murphy of Gunderson Road.

Daniel Fitzgerald of Wilmington receives the Cardinal Cushing Scholarship to Merrimack College from Austin Prep Headmaster Paul J. Moran during the school's recent Awards Night Program. Dan is a senior at the area prep school, where he also received a Russian Club Award and Math Team Award.

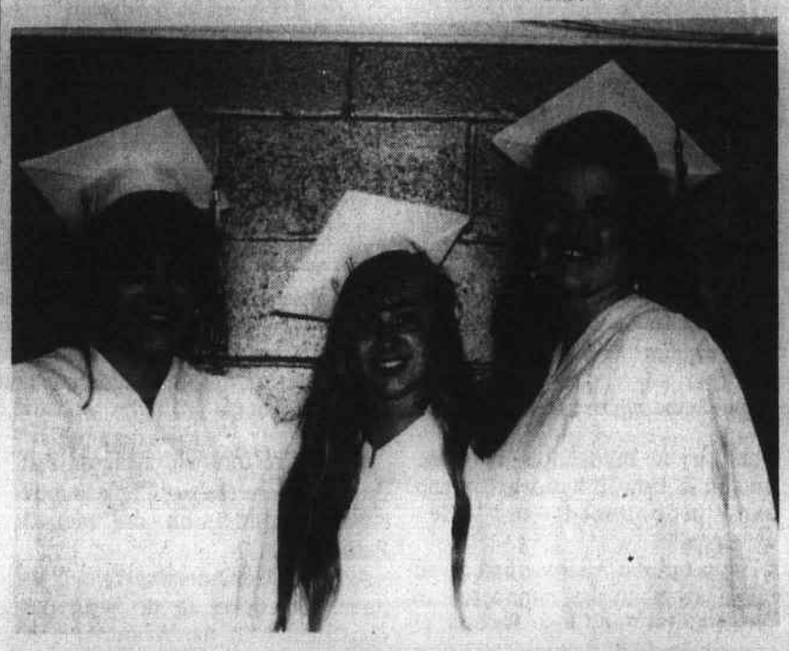

Arlington Catholic graduates

Jody Leigh Audette (left) of Edward Road, Jennifer Jean Lepore of Allenhurst Way and Michelle Anne Hirschfeld of Grace Drive, all of Wilmington were among the 154 students who recently graduated from Arlington Catholic High School.

Jody is scheduled to attend Assumption College and was the recipient of the Catholic Daughters of America's Court St. Agnes #141 Scholarship.

Michelle, senior class president, plans to attend Boston University and was the recipient of a Boston University Academic Achievement Award, University of New Hampshire Whittemore School of Business and Economics Dean's Scholarship, a University of South Carolina College of Applied Professional Science Dean's Scholarship, as well as an Arlington Catholic Scholarship.

Jennifer will be attending UMass, Lowell.

Bentley College graduates

Four Tewksbury residents and five from Wilmington were among the 995 students who received degrees from Bentley College during recent graduation ceremonies.

Tewksbury

Matthew Boucher, Memorial Drive earned a bachelor of science degree in economics; Nicholas Fidler, Tomahawk Drive graduated cum laude with a bachelor of science degree in marketing; Steve Ha, Margaret Road earned a bachelor of science degree in accountancy and Mary Sullivan, Patrick Road graduated with an associates in science in business administration.

Wilmington

Kimberly Ann Huber, Lord's Court graduated with a bachelor of science in accountancy; Paul Logan, Marcia Road graduated cum laude with a bachelor of science degree in finance; Michele Marsi of Wing Road graduated with a bachelor of science degree in finance; Laura Roberts of Clorinda Road earned a bachelor of science degree in economics-finance; Suzanne Marie Walsh of Kilmarnock Street with a bachelor of science degree in economics-finance.

The Town Crier still has many graduation notices yet to publish. They will appear in subsequent issues.

Framingham State graduates

Six area students, three from Tewksbury and three from Wilmington have among those who recently received degrees from Framingham State College:

Brian Linnehan, Thomas Banaszewski and William Hughes, all of Tewksbury and Wilmington residents Ceridwyn Ruenheck, Lisa Michelle Oxman and Karen Wallace.

Linnehan and Ruenheck earned bachelor of arts degrees, while bachelor of science degrees wee conferred upon Banaszewski, Hughes, Oxman and Wallace.

BU graduates

Timothy Hollis and John McCune, of Wilmington were among the 4,304 students awarded degrees from Boston University during recent commencement exercises.

Hollis earned his BA in Environmental Science, magna cum laude; while McCune was awarded a MCJ in Criminal Justice Administration.

Leonina Grasso graduates cum laude from Harvard

Leonina Grasso, daughter of Gennaro and Charlotte Grasso and granddaughter of Angelina Covelle, all of Wilmington, has graduated cum laude from Harvard University with a bachelor of arts degree in history and science.

While at Harvard, Lee lived in Cabot House. She sang and toured Europe with the Radcliffe Choral Society, a chorus of 60 women. She also performed in the annual Cabot House Spring musical. She taught English for Project Literacy, volunteered in the emergency room of Winchester Hospital and was actively involved in the student government of Cabot House. She worked at Widener and Hilles libraries during her freshman and sophomore years, and was assistant secretary to the Masters of Cabot House during her junior and senior years. She also completed a senior year honors thesis focusing upon medicine in the Middle Ages.

In addition to being on the dean's list all four years, Lee received the Master's Citation for selfless and extraordinary service to Cabot House. She is a 1990 graduate of Wilmington High School.

Steven Killilea graduates

Steven Killilea, son of Mr. and Mrs. Frank J. Killilea, Jr. of Hathaway Road, Wilmington graduated from Trinity College, Hartford, Conn on May 22. He earned a bachelor's degree in economics and was elected to Pi Gamma Mu, a national social science honor society.

During the spring semester he took part in an internship with Fidelity Investments. Steven is a graduate of Wilmington High School.

Suzan Foy, summa cum laude

Suzan Foy of Quail Run, Wilmington graduated summa cum laude from Salem State College with a BS degree in nursing.

Prior to graduation she was inducted into the Phi Kappa Phi Honor Society and the Sigma Theta Tau Nursing Honor Society.

The picture denotes the schools Leigh attended from, 1973, her start at Brookside Nursery School through her completion of Mass. School of Law in 1994.

Leigh Hastings

Leigh A. Hastings, daughter of James T. and Virginia L. Hastings of Chestnut Street, Wilmington received a Juris Doctor degree from the Massachusetts School of Law on June 3, 1994 at the Collins' Center for the Performing Arts in Andover.

Leigh graduated from Wilmington High School in 1987 and earned her B.A. degree at the University of New Hampshire in 1991. She is presently preparing to take the Bar Exam schedule for late July.

FREE DELIVERY (within 3 Miles)
TAKE OUT CALL (508) 658-0080
Royal Dynasty
• LUNCHEON SPECIALS 7 DAYS A WEEK! 11:30 A.M. TO 3:30 P.M.
• DINNER SPECIALS and DRINK SPECIALTIES for your dining pleasure
• Specializing in TAKE OUT SERVICE:
* FREE DELIVERY within the area
* Specially Designed Take Out Menu featuring "Make Your Own" Combos
* Dinner Specials for Take Out
• BANQUET ROOM FOR ALL OCCASIONS
• GIFT CERTIFICATES FOR ANY OCCASION
658-0080
217 Lowell St., Wilmington

K&K Kelley & Kompany, Inc.
(508) 658-4171 (617) 944-6181
WILMINGTON
$179,000
NEW, NEW, NEW!!! Still time to choose your own colors in this six room Garrison with fireplaced living room, formal dining room, custom eat in kitchen, 1 1/2 baths, plus 3 generous size bedrooms. Set on 27,000 s.f.

SAMPLE PHOTO

SAMPLE PHOTO
WILMINGTON
$219,900
NEW, NEW, NEW!!! Soon to be built. This home will feature large kitchen open to a fireplaced family room, formal dining room, open foyer, front to back master bedroom with walk in closets, plus 2 additional bedrooms and a one car garage. Set on 25,625 s.f.
20 Middlesex Ave., Wilmington

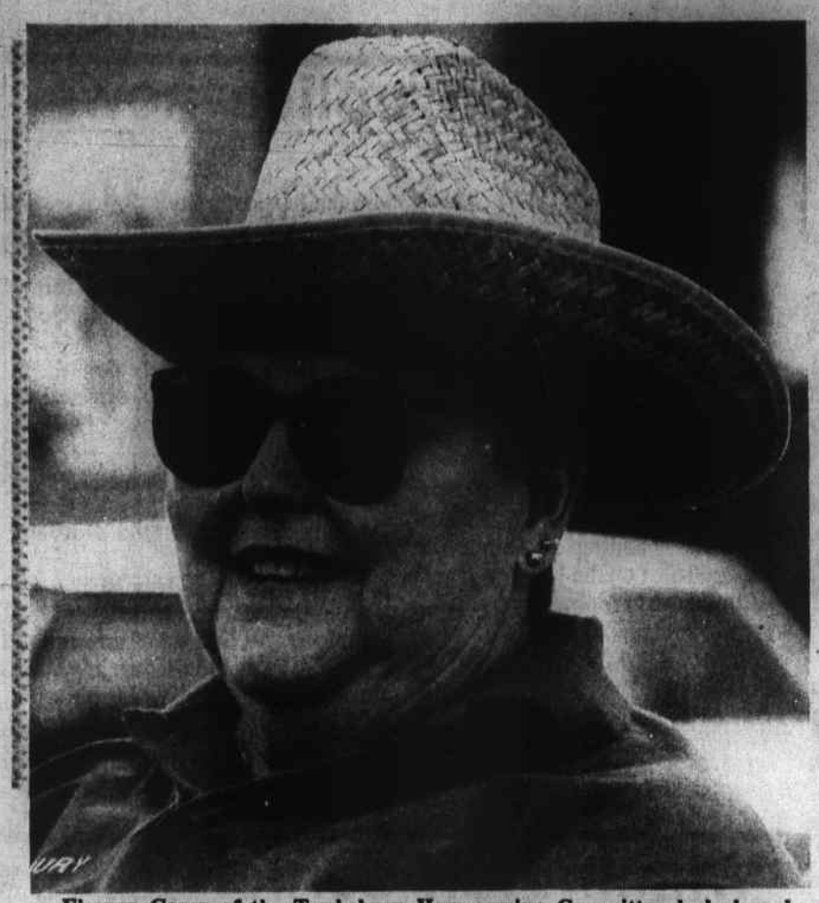

Eleanor Corey of the Tewksbury Homecoming Committee looked cool but slightly Western at Sunday's first Concert on the Common of 1994. The free concerts will run every Sunday in July and August, starting at 2 p.m. on the Tewksbury Town Common.

Tewksbury senior topics

Martha's Vineyard trip expanded for August 28

The Senior Center monthly dance will be held Friday, July 22. The evening will feature a hot and cold buffet and entertainment by the "Bush Whack" Band. Tickets will be available for purchase until Tues., July 19.

The Homecoming Committee will sponsor another concert on the common Sunday, July 17 beginning at 2 p.m. "Fruitie Tooties" and beverages will be available for purchase from the seniors. All seniors on "Tootie Duty" are asked to be at the Senior Center at 12:30 p.m. on the concert day.

Those traveling on the Frontier Follies/Cape day trip of Monday, July 18, are reminded that departure time from the Senior Center is 9:30 a.m.

The following meetings have been scheduled for July: an activities meeting on Tuesday, July 19 at 10 a.m.; an arts and crafts fair meeting on Wed., July 20 at 10 a.m.; and the monthly Council on Aging meeting on Thurs., July 21 at 3 p.m. As always, all interested seniors are encouraged to attend these meetings.

Alyshia Lien, a recent graduate of Tewksbury Memorial High School, will hold an art exhibit in the lobby area of the Senior Center from 10 a.m. to 2 p.m., Wed., July 20. The public is welcome. The exhibit is funded in part by the Tewksbury Arts Lottery Council and Mass. Arts Lottery.

Thursday morning dance class students are reminded that next Thursday, July 21 will be the last dance class for the summer. Classes will resume September 8.

Seniors are reminded that in this oppressive hot weather it is wise to take precautions to stay out of the sun, keep cool by air conditioning and fans, eat lightly and drink plenty of fluids and not to over exert.

Payments for the Rockingham day trip of July 28 are due no later than July 21. At present everyone who has signed up is able to attend. There will be two buses for this trip.

Also due on the 21st of July are the payments for the Yoken's/Hampton Playhouse trip of August 5 when seniors will attend the musical "Music Man." The trip cost is $20 which includes motorcoach transportation, lunch on your own at Yokens and admission to the theater which is air conditioned. There are several spaces available on this trip.

The Martha's Vineyard trip of August 18 has proven to be very popular. Due to the demand, a mini motor coach is being made available by Yankee if the interest is still there. Those on the waiting list are asked to confirm with the coordinator that they are still interested. The trip cost is $58 per person and includes motor coach transportation, a cruise to the Vineyard, a two hour tour of the Vineyard by van, lunch and time to browse and shop. Payments for this trip are now being accepted.

Several August dates to jot down: the Senior Citizen Sunday breakfast event which will be held Sunday, Aug. 14 from 7:30 to 11; a MBTA senior citizen and transportation access pass registration day at the Wilmington Senior Center, Friday, Aug. 26, for those 65 years and over and the handicapped; the next government food distribution which will be held Wednesday, Aug. 31 at the Tewksbury Senior Center from 9 a.m. to 3 p.m.

The seniors took the July 4 softball game 11 to six. Word has it that the Statesmen are now preparing to start practices. The power team from Worcester would like to plan a game with the senior champs. The coordinator would like to know whether local seniors are interested in this match. A meeting will be scheduled in the near future at the field on practice day. Softball practice is held from 10 a.m. to noon each Monday at Memorial Field, Livingston Park., weather permitting. All senior men and women welcome.

obituaries

Louis Raffael, furniture sales mgr.

Louis A. Raffael, Sr., of Wilmington, formerly of Wakefield died July 7, 1994 following a brief illness.

Born October 21, 1934 in Wakefield, he was the son of the late John and Rose Raffael, Sr. He attended Wakefield schools and graduated in 1954. He served two years in the U.S. Army. Mr. Raffael joined his father's manufacturing business, Middlesex Reed Furniture Co., Inc. of Wakefield and in 1966, opened his own retail business, Towne Furniture Co., Albion Street, Wakefield.

He was a member of several organizations in the town and was recognized for his outstanding service in the furniture business.

In 1978, he became furniture sales manager of Dinette World of Wilmington where he served until 1990; he joined Dinettes Plus of Billerica as sales manager.

Mr. Raffael is survived by his wife, Cynthia (McTeague), his son, Louis A. Raffael, Jr. and daughter, Karen Pieri; granddaughter Sheila; two sisters, Clara Cubitoso of Wakefield and Helen D'Alelio of Swampscott; one brother Ernest Raffael of Lynnfield.

He was also the brother of the late Carmen and John Raffael, Jr.

Funeral services were held from the Francis A. Langone Funeral Home, 15 Chestnut St., Wakefield Monday morning followed by a funeral mass in St. Thomas Church, Wilmington.

In lieu of flowers donations may be sent to the Dana Farber Institute, One Harvard Street, Brookline, MA 02146.

Norman C. Thatcher, D-Day veteran

Norman C. Thatcher, a resident of Wilmington since 1966, died at Winchester Hospital July 6, 1994. He was born in Medford 69 years ago.

Mr. Thatcher was a computer analyst with the Commercial Union Insurance Company until his retirement. A veteran of World War II, he served with the U.S. Army in the European Theatre of operations, in the Normandy landing, Northern France, Rhineland and Ardennes campaigns.

Mr. Thatcher was the widower of M. Hope (Ryder) Thatcher. He is survived by a daughter of Laurel Ings of Wilmington and two grandchildren, John M. and Melissa Ings, both of Wilmington.

Funeral services were held at the Wilmington Baptist Church Saturday at 10 a.m. with burial in Wildwood Cemetery. Arrangements were under the direction of the Nichols Funeral Home of Wilmington.

William Ceaser, carpenter

William A. Ceaser, a former long time resident of Wilmington, died July 8, 1994 at the Masonic Home in Charlton, MA. He was born in Newfoundland, Canada, 91 years ago.

Mr. Ceaser was a self employed carpenter and was a member of Palestine Lodge of Masons in Everett for over 50 years.

He was the widower of Laura E. (Brenton), who died in 1992 and is survived by four sons, Albert of No. Carolina, Edward of Londonderry, N.H., William, Jr. of Wilmington, and George of Florida; five daughters, Joan Cox of Merrimac, N.H., Laura Sheehan of Billerica, Lillian Goodman of No. Billerica, Glenda Toomey of Rumney, N.H., and Adele Strickland of Florida; 26 grandchildren and 20 great-grandchildren.

Mr. Ceaser was also the father of the late John W. Ceaser.

Graveside services were held in Wildwood Cemetery Monday, July 11, at 10 a.m. with the Rev. Dr. Michael Stotts of the Wilmington United Methodist Church officiating. Arrangements were under the direction of the Nichols Funeral Home of Wilmington.

Jean's Curl n' Swirl
2122 Main St.
Tewksbury, MA
658-9333

The Sewing Bird
Mrs. Brown
658-6780
Alterations
Member: Wilmington Chamber of Commerce

CAT or DOG FLEA and TICK COLLARS
99¢ W/Coupon
Reg. $2.99 - Expires 7/30/94
WILMINGTON PET SHOP
Colonial Park Mall
Rt. 38, Main St. Wilmington
(508) 658-5041
(617) 932-6344

A NOVEL IDEA BOOKSTORE
Recycled Paperbacks, New Childrens Books, Special Orders and More!
$2.00 Off Any Cash Purchase of $10.00 or more
Expires 7-27-94
557 Main Street
Tewksbury, MA
(508) 851-8312

ROBERTS CHIROPRACTIC
Health Care Office
New Patients Welcome
(& can be seen immediately in most cases)
HOURS Monday thru Saturday 9:00 a.m. - 12 p.m. & 3:00 p.m. - 7 p.m.
MOST INSURANCES ACCEPTED INCLUDING:
Health, Medicare, Auto, Workers Comp., ect.
Tewksbury
1501 Main Street, Rt 38
851-0515

GENERAL PRACTICE OF LAW
Robert E. Vassallo
Attorney At Law
885 Main Street
Tewksbury
PERSONAL INJURY
REAL ESTATE
FAMILY LAW
WILLS / TRUSTS
CIVIL LITIGATION
858-0301

WHY MASSBANK IS THE BEST!
MASSBANK's Short Term Fixed Rate Mortgage Programs Provide You With A Better Rate Than Other Area Banks
Ask About Our 15, 12 And 10 Year Programs!
The following Example Are The Rates As Of July 8, 1994
Call Our Rate Line At (617) 662-0144 For The Latest Rates!
15 YEAR MORTGAGE
MASSBANK 8.04% APR
AVERAGE OF AREA BANKS 8.55% APR
MASSBANK
MEMBER FDIC/DIF
1-800-281-4200 (617) 662-0100
APRs are the result of a survey of 12 area banks on July 8, 1994. MASSBANK's APR applies to loans for 1-4 family owner-occupied property and condominiums. Minimum downpayment: 20% for 1-4 family owner-occupied property. 30% for condominiums. Typical Financing: On a $100,000 mortgage with 20% downpayment plus payment of 1 point at 8.04% APR for 15 years monthly principal and interest payment would be $948.45 plus taxes and insurance. Rates are subject to change without notice.

KEEP YOUR COOL...
Summertime can be one of the best times for a home... a fresh coat of paint, birds chirping, flowers in bloom. Or... it can be a time when you get all hot and bothered trying to buy or sell a home. Keep your cool. Choose a Real Estate Professional who understands the market, and gets results.
WHY NOT START WITH THE BEST?
Donna Wayman
17 Years of "Above the Crowd" Service
RE/MAX Above the Crowd!
RE/MAX®
Hearthstone Realty
11 Middlesex Ave., Wilmington
658-8100

New hope for small cities grant

by Jeff Nazzaro

Confirming the resignation of Small Cities Program Director Glenn Garber, and with Planning/Conservation Director Lynn Duncan on maternity leave, Town Manager Michael Caira announced that the town is bringing in an outside consultant to help shore up its 1994 Small Cities grant application.

Richard T. Lefferts, of the Leominster-based Commonweal Collaborative consulting firm, informed the Wilmington Board of Selectmen Monday night that while the maximum allowable grant from Economic Office of Community Development (EOCD) has decreased from $800,000 to $600,000, the total allocation will remain the same - thus, more communities will likely receive grants.

Lefferts said Wilmington "was so close" to receiving a 1993 grant. The town appealed that decision to the federal department of Housing and Urban Development (HUD) but to no avail.

Lefferts has already begun working with Caira reviewing last year's application and EOCD scoring.

"We've taken last year's application and begun to integrate it into this year's program," Lefferts said.

The current small cities application consists of three projects according to a communication sent from Caira to the board of selectmen:

• Housing rehabilitation: this program would address code rehabilitation and/or emergency assistance for approximately 25 units primarily in the Silver Lake target area.

• Public Facilities - infrastructure - Avon Street construction to support affordable housing: the town would construct access roadways to make affordable housing construction more feasible for private developers. Developers would build two affordable and one market rate home.

• Social services - job and social service center: the town would create a permanent New Job Center with a multi-social service referral component to address the needs of Wilmington's underemployed and unemployed low and moderate income residents.

The board of selectmen unanimously approved the application and it will be subject to a public hearing July 18 at 7:00 p.m. in the Town Hall's auditorium. Caira said it is important for interested parties to attend so the town may provide statistics to EOCD showing interest from the community in the program.

Lefferts said if Wilmington receives the grant, he likely will not aid in administering the program. As of now, no replacement has been named for Garber, who will be available for minor consultation during the application process, according to Caira. Duncan will work probably one day a week until her maternity leave is up, Caira also said.

Should Wilmington receive the grant, part of the funds would be used to pay for Lefferts service, Caira said, but if the town is denied, there is money enough in the planning board's budget.

The Wilmington Area Evening Chapter No. 4891 of AARP, Inc. was officially presented its charter Wednesday evening, June 15.

Doris Nash, president and founder of the Wilmington chapter was presented the charter by Beatrice Perkins of Acton, area director for AARP. That same evening Larry Ross, a Stuart Highlander, provided entertainment by playing his bagpipes. Doris Nash is standing to the left (front) of Larry Ross. The most entertaining gentleman was enjoyed by all.

The chapter will reconvene in September.

Wilmington police news

Thursday, July 7

Thane Scott, 19, of 24 Burt Rd., Wilmington, arrested by Officer Michael Begonis on the basis of a local (Wilmington) criminal warrant issued for threats.

Juvenile male, 16, arrested by Officer Francis Hancock for domestic assault and battery.

Friday, July 8

David J. Bluteau, 27, of 85 Bow St., Everett, arrested by Officer Lawrence Redding at Somerville District Court on the basis of a local (Wilmington) criminal warrant.

Saturday, July 9

Victor R. Mochi, 22, of 1 Woodland Dr., Wilmington, arrested by Officer David Axelrod on the basis of a State Police traffic warrant and released to State Police.

Timothy M. Campbell, 23, of 19 Simpson St., Somerville, arrested by Officer Axelrod for violation of a 209A restraining order.

Sunday, July 10

Stephen R. Ryan, 34, arrested by Acton Police on the basis of a local (Wilmington) criminal warrant. Ryan is being held on Acton Police charges for Concord District Court. Wilmington Police hold a default warrant.

Sunday, July 10

John J. Principe Jr., 30, of 15B Maple St., W. Warwick, arrested by Officer Paul Chalifour and Sgt. Joseph Duffy for violation of a 209A restraining order.

Wilmington senior topics

Commissioners meet July 19

The next commissioners meeting will be held at the Senior Center July 19 from 2:30 p.m. The commissioners would like to see more seniors attending the meetings. One cannot vote on any issue that is discussed at the meetings, but that does not mean you cannot give input into the discussion, for or against. Your input can help the commissioners understand the feelings and needs of those they serve. They who will be serving you this year are Evelyn Kaminski, chairman; Rocco DePasquale, vice chairman; Lillian Brown, Joe Filipowicz, Grace Kirkland, Henry Latta and Marilyn McCarthy.

Fair committee

The Fair Committee's catered buffet luncheon will be held in the Buzzell Senior Citizen Center Tuesday, July 26 at noon. Music for singing and dancing will be provided throughout the day. The cost is $1 which will be used for prizes throughout the afternoon. With the extreme hot weather this summer, it will be refreshing to spend a nice cool day in the company of friends and neighbors. Sign up at the Center any day.

Hearing aid specialist

Fred, the hearing aid specialist is at the center the second Tuesday of each month. He will be checking the hearing and hearing aides for proficiency. He would appreciate a call before the second Tuesday. That will allow him to schedule his time accordingly. He will go to the home of any senior having trouble with their hearing if they are shut in. This service will have to be called in advance also. The service is free.

Podiatrist

On the third Wednesday of each month the podiatrist will be at the center from 9:30 a.m. He will be checking and treating ailments of the feet. Please call in advance for an appointment.

Town nurse

The town nurse is at the center every Thursday from 1:30 p.m. to check blood pressures, on the third Thursday she will be giving diabetes tests and on the fourth Tuesday, cholesterol checks. Please call in advance for a cholesterol test.

Fair Committee needs help

The Fair Committee chairman is in the process of accepting volunteers to help her plan the fair. The Senior Fair will be held October 15th this year.

That means residents are urged to start knitting mittens, God knows if next winter is as cold as last year, many will be needed. Those who need yarn are urged to contact the center. Another table that was successful last year was the Christmas gift table. If everyone should purchase a toy, game, piece of clothing or other type of gift when they're on sale that will fill the Christmas table.

The committee still has some sport shirts with the logo of the Baldwin Apple printed on them. The Baldwin apple tree originated in Wilmington. The shirts have been drastically reduced to clear the shelves for the upcoming fair articles.

Minuteman menu

Week of July 18

Served at Burlington Senior Citizens Friendship Center, 45 Center St., where nutrition aide is Kay Cavanaugh. Call 270-1951 for reservations.

North Woburn/Wilmington at Veterans Senior Center, 144 School St., No. Woburn where Sue Trousil is site manager. Call 935-2239 for reservations.

Monday: Cream of carrot soup, Salisbury steak, gravy, mashed potato, multi grain bread, pudding.

Tuesday: Chicken Oriental (breast), sweet potato, Chinese vegetables, whole wheat bread, fresh fruit.

Wednesday: Stuffed shells and meat sauce, garden salad, dressing, crusty roll, blackberry cup.

Thursday: Cold sliced turkey, potato salad with parsley garnish, mayo, P.C., carrot raisin salad, honey wheat bread (two), golden cake/strawberry.

Friday: Pork chopette, gravy, mashed potato, peas, rye bread, chilled fruit; alternate, sliced turkey.

WE'RE REALLY HOT!

With the area's leading Real Estate Professionals, is it any wonder that...

RE/MAX IS THE HOTTEST PLACE TO BE THIS SUMMER!

Joan Unger, CRS

Gary Chinchillo

Elaine Hoff

Patsy Chinchillo, GRI

Dana Singleton

Kathi Donato, GRI, CRP, CRS

Janice Wright, GRI

Cathy Lawson, CRS, GRI

Tony Vassell

Linda Covino, GRI, CRS

Eileen Dixon

Jon McLeod

Donna Sullivan

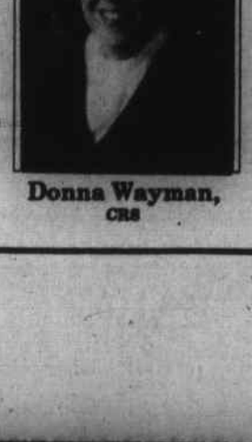
Donna Wayman, CRS

WILMINGTON

WHY PAY RENT? This 4-room Stater Home is perfect for the first time home buyer. This home has vinyl siding and a fenced-in yard.

$80's

Call Cathy Lawson at (508) 988-5000

WILMINGTON

LOCATION, LOCATION! This 8-room Raised Ranch has hardwood floors, a fireplaced familyroom, 1-3/4 baths, 2-car detached garage, and an inground pool. Located on a cul-de-sac.

REDUCED... $199,900

Call Cathy Lawson at (508) 988-5000

WILMINGTON

MAKE AN OFFER! This 7-room updated Colonial has 3 bedrooms, 2 baths, first floor familyroom, and formal diningroom. Large fenced lot. Lots of house for...

$136,900

Call Eileen Dixon at (508) 988-5000 x321

BILLERICA

GREAT BUY! Updated 7-room Split Entry has gleaming hardwoods, and is located on over 1/2-acre lot on cul-de-sac. Private, child-safe area.

ONLY... $154,900

Call Eileen Dixon at (508) 988-5000

TEWKSBURY

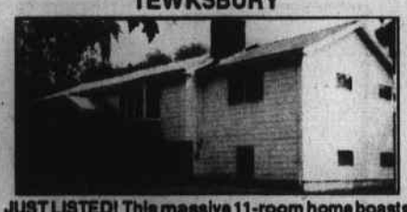

JUST LISTED! This massive 11-room home boasts a beautiful landscaped acre lot, fenced for privacy. Also, familyroom complete with slate pool table, wood floors, and ceiling-to-floor windows. Flexible floor plan with 2 kitchens. Don't miss out!

$199,900

Call Donna Sullivan at (508) 851-4300

WILMINGTON

THE WORD "VALUE" best describes this 3-bedroom Split Entry. Features bright and sunny country kitchen with sliders to oversized deck, overlooking a nice lot at the end of a quiet street. Also boasts a large familyroom with built-in bar.

$169,900

Call Kathi Donato at (508) 851-4300

TEWKSBURY

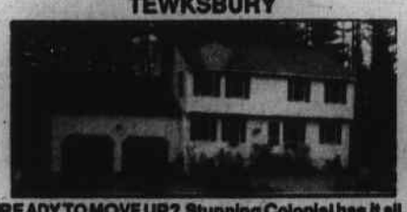

READY TO MOVE UP? Stunning Colonial has it all. Boasts 4 bedrooms, large familyroom with fireplace, multiple baths, and attached 2-car garage. Sits pretty on an acre+, very private lot, too.

$209,900

Call Kathi Donato at (508) 851-4300

BILLERICA

TAKE A GOOD LOOK, IT WON'T LAST LONG! Excellent first-time buyer's find. Two-bedroom Colonial with modern amenities. Well kept 18,000+ sq.ft. level lot. Off 3A near the Burlington line. The price is right!

$109,900

Call Patsy Chinchillo at (508) 851-4300

TEWKSBURY

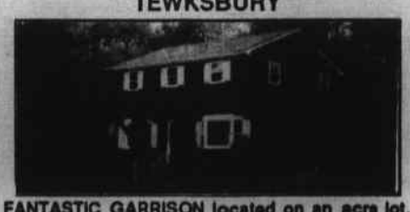

FANTASTIC GARRISON located on an acre lot. Front-to-back livingroom with fireplace, formal diningroom, eat-in kitchen, 4 bedrooms with huge master, deck, and so much more to offer. Come see... you'll be pleasantly surprised.

$172,500

Call Patsy Chinchillo at (508) 851-4300

WILMINGTON

MILL ROAD ESTATES. Last Custom Home built! 42'x28' hip roof Colonial on cul-de-sac. Extras include hardwood and wainscotting in diningroom, fireplaced familyroom, cement walkway, and cedar siding. Ready for occupancy in 30 days.

$284,900

Call Linda Covino at (508) 988-5000

WILMINGTON

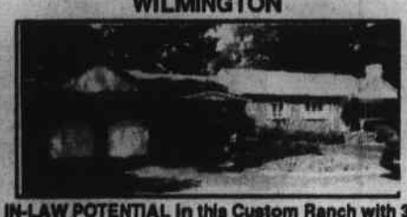

IN-LAW POTENTIAL in this Custom Ranch with 3 bedrooms, 1-1/2 baths, and inground pool.

$260s

Call Cathy Lawson at (508) 988-5000

CHELMSFORD

A MUST SEE... this Contemporary features 8 rooms and 2-car garage. Situated on 3 acres.

$290s

Call Cathy Lawson at (508) 988-5000

Above the Crowd!®

RE/MAX®

Hearthstone Realty

11 Middlesex Ave.
Wilmington, MA 01887
988-5000

1215 Main St.
Tewksbury, MA 01876
851-4300

Wilmington Sports Town Crier

Pote's Chatter Box 16
Wilmington Summer Basketball 16
Wilmington Adult Softball 17
Outdoors Column 21

Crawdads take home wiffleball trophy

by James Pote

The second annual Knights of Columbus wiffleball tournament was held all day Saturday were it once again an instant success. This year their was much more interest as 13 teams took part to raise money for charity in the four man double elimnation tournament.

"This year was a lot better than last year. We were more organized and we knew what to expect", said Jerry Lawrenson who along with Gerry O'Reilly helped put this idea together.

"There was also alot more interest, participation and a lot more people helping out. We hope that it continues to get bigger and better every year, especially since it is for a good cause", continued Lawrenson.

The tournament had a few interesting rules to them. A wheelbarrell was placed for a strike zone, while there were placemarkers of what a hit would be.

The pitcher's mound was 45' away from the plate, with a homerun being 60' away aloong with a five foot fence to get by to be able to knock one out.

The tournament got underway when Francis Romano threw out the first pitch to open up the tournament at its original starting time of 9:00 a.m..

Bob Voner, Bill Lawson, Dennis Walsh and Brian Surrette teammed up to be "The Crawdads", to become the champions as they were undefeated with four victories.

The championship game was a fight for the Crawdads as they went up against a fearsome four of Tewksbury known as "The Mugs". This team consisted of Bob Briggs, Jeff Smith, Jim Byers and Mike McGlaughlin.

Bob Voner took the mound for the Crawdads with his famous "Riser" pitch which fooled everyone. He went up against McGlaughlin.

The Crawdads were able to push across two runs in the first inning for the 2-0 lead which was all Voner needed to pull off his fourth win and the Championship.

Frannie Whinnett, Kenny DeYoung, Ron Lawrenson, Billy Herrick, Keith and Kevin Dunette were known as "The Hammer", were semi-finalists. This team was well known in the tournament as they beat "The Bandits" by a score of 27-26 after trailing 21-1.

After beating the Bandits, the Hammer then went on to beat "The Spoonmen", who consisted of Marc Gullucci, Mike Canal (with his blazing fastball), Rich Haytden and Mike Lombard. However, the Hammer were knocked out by the Mugs in the final game of the loser's bracket.

Overall, this tournament was a lot of fun as it raised about $1500 to a charity "to be named later".

Batter Dave Fleming watches this pitch - along with teammates (from left) Bob Ducharme, Rob Irwin, Rob Santos and Mike Woods - sail in for a called strike during 2nd Annual K of C Wiffle Ball Tournament Action held all day Saturday in Wilmington (photo by Jeff Nazzaro).

Girls Softball team being honored

A banquet will be held to honor the Wilmington High School Girls Softball State Championship Team July 28 at the Tewksbury/Wilmington Elks from 6:30 to 11 p.m.

Anyone wishing to purchase tickets that are priced at $10.00 per person may call Dick Harris, 658-2095; Joan Hayden, 658-3408; Joanne Fay, 658-9068.

Donations will be gratefully accepted. Please make checks payable to Robert Peterson Escrow Account, Wilmington High School Softball, 314 Main St., Suite 202, Wilmington, MA 01887.

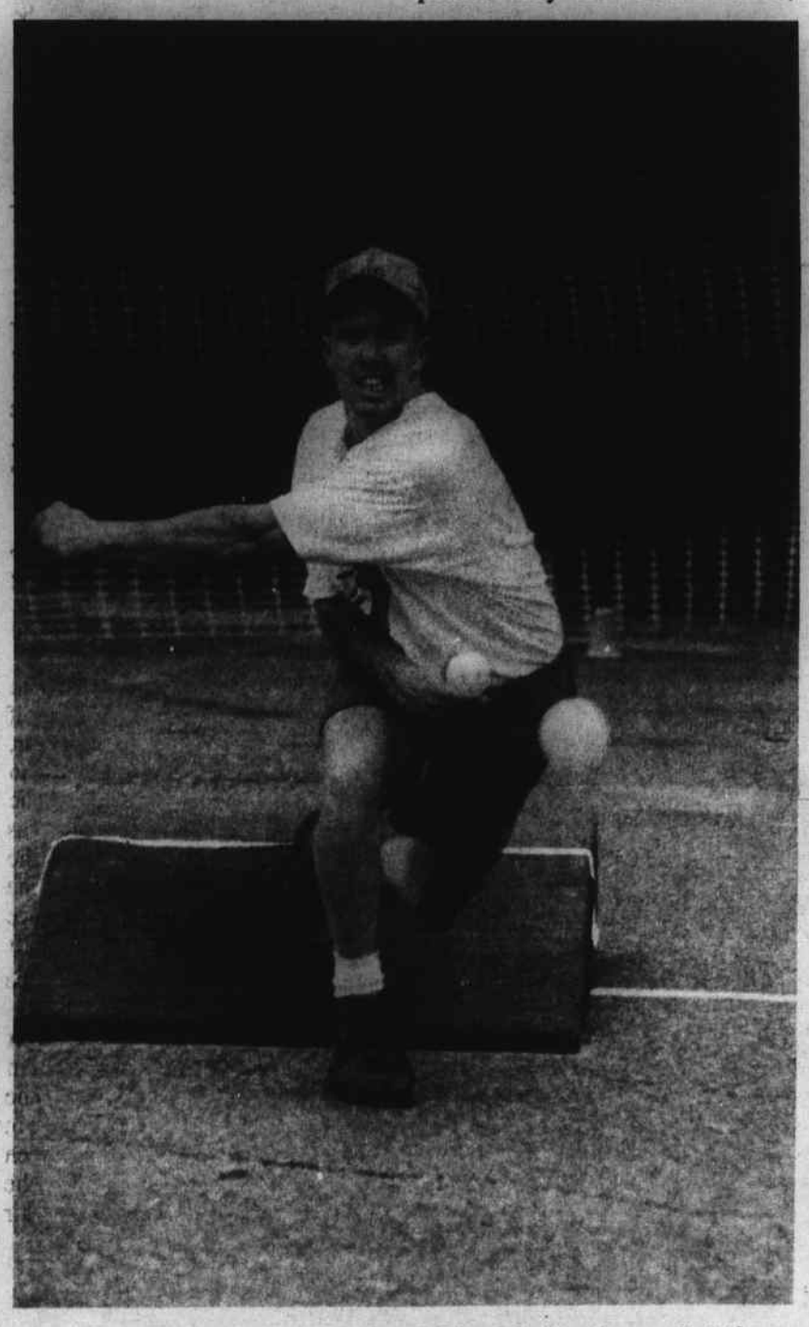

Mike Canal starred in a pitching role for his squad at the 2nd Annual K of C Wiffle Ball Tourney held Saturday in Wilmington (photo by Jeff Nazzaro).

Surran leads charge in two quick victories

by James Pote

On Tuesday afternoon, the 13-15 year old Wilmington Girls All-Star Softball team registered their second straight win over Woburn American by a score of 11-5 at the new Wilmington High School softball field.

Amy Surran supplied the hot pitching hand as she struck out thirteen Woburn batters to notch her second win of the all-star tournament.

The girls also had their hot bats heating up. Secondbaseman Melissa Palermo had three walks as well as touching home plate three times. Her teammates, Surran and Jackie Eldridge also combined with five runs themselves.

Joanne Timilio opened the game open with a big two run double.

In the first round of the tournament, the Wildcats came away victorious with a 5-2 victory over Stoneham.

Amy Surran started off shaky in the first inning off the mound, but then quickly settled down. She gave up one run in the first inning on a wild pitch. After that she was in cruise control.

In the next six innings, Surran struck out 12 batters while scattering just three hits. Her teammates also helped out a lot.

Wilmington got on the board in the first inning to tie the game up at one a piece when Leanne Bento drove in Lisa Southmayd on a RBI single.

The score remained the same until the fifth inning, where Wilmington broke open the flood gates. Julie Gillis lead off the inning with a single. The next batter Melissa Palermo then reached on a bunt single to have runners at first and second with no one out. Southmayd and Surran then followed with RBI singles before Southmayd scored on a ground out to make it a comfortable 4-1 lead.

Meanwhile, Surran was cruising along on the mound and getting some great defensive plays behind her. Centerfielder Julie Gillis made two nice catches while just missing what would have been three outstanding plays.

The tandem of Catcher Lisa Southmayd and secondbaseman Melissa Palermo combined for a delay steal attempt play at the plate where Palermo threw home while Southmayd was standing there awaiting for the runner to reach to put the end to a Stoneham attack.

Also playing well defensively were Firstbaseman Leanne Bento, shortstop Jackie Eldridge and the tandem at thirdbase of Joanne Timilo and Melissa Wolfe.

The girls will now take host to Woburn National on Friday at 5:45 at the new WHS field.

The Wilmington Recreation Department is aspiring to new heights this summer with its Glen Road playground program. From the bottom are: Emily King, Char Tamilio, Leanne Fogg, Kerri French, Jamie Jordan, Kelly Cochran, Julie Yentile, Kelley Barden, Lauren Cushing, Colleen Duggan, Emily Largenton, Emily Dorrance, Ellen Largenton and Jackie Spry (photo by Jeff Nazzaro).

ONLY THE BEST... WILMINGTON!

Knowledge, Professionalism, Experience

FOR ALL YOUR REAL ESTATE NEEDS CALL...

Congratulations, Patsy! RE/MAX TOP ACHIEVER FOR JUNE!

PATSY CHINCHILLO, GRI

RE/MAX®
Above the Crowd!
Hearthstone Realty
11 Middlesex Ave., Suite 6 WILMINGTON, MA 01887
1215 Main St., Suite 125 TEWKSBURY, MA 01876
(508) 851-4300

FEATURE HOME OF THE WEEK
TEWKSBURY
OPEN HOUSE - Sunday July 17, 1994
Take Whipple Rd. to Farwood to 61 Evergreen Rd.

Want more space for your growing family? Move up to Carriage Estates! Pride of ownership shows in this 3-bedroom Colonial with attached cathedral ceiling familyroom, and custom cherry cabinet kitchen. Half acre lot, on end of cul-de-sac, abuts conservation land.

$204,900

BANDA and BANDA
ATTORNEYS AT LAW
James F. Banda Deborah E. Banda
Complete Legal Services with emphasis on
Estate Planning & Probate
Workman's Compensation
Family & Divorce Law
Personal Injury
Real Estate
OFFICES
7 Marie Drive, Wilmington, (617) 944-6009
80 Boylston Street, Suite 835, Boston, (617) 482-8277

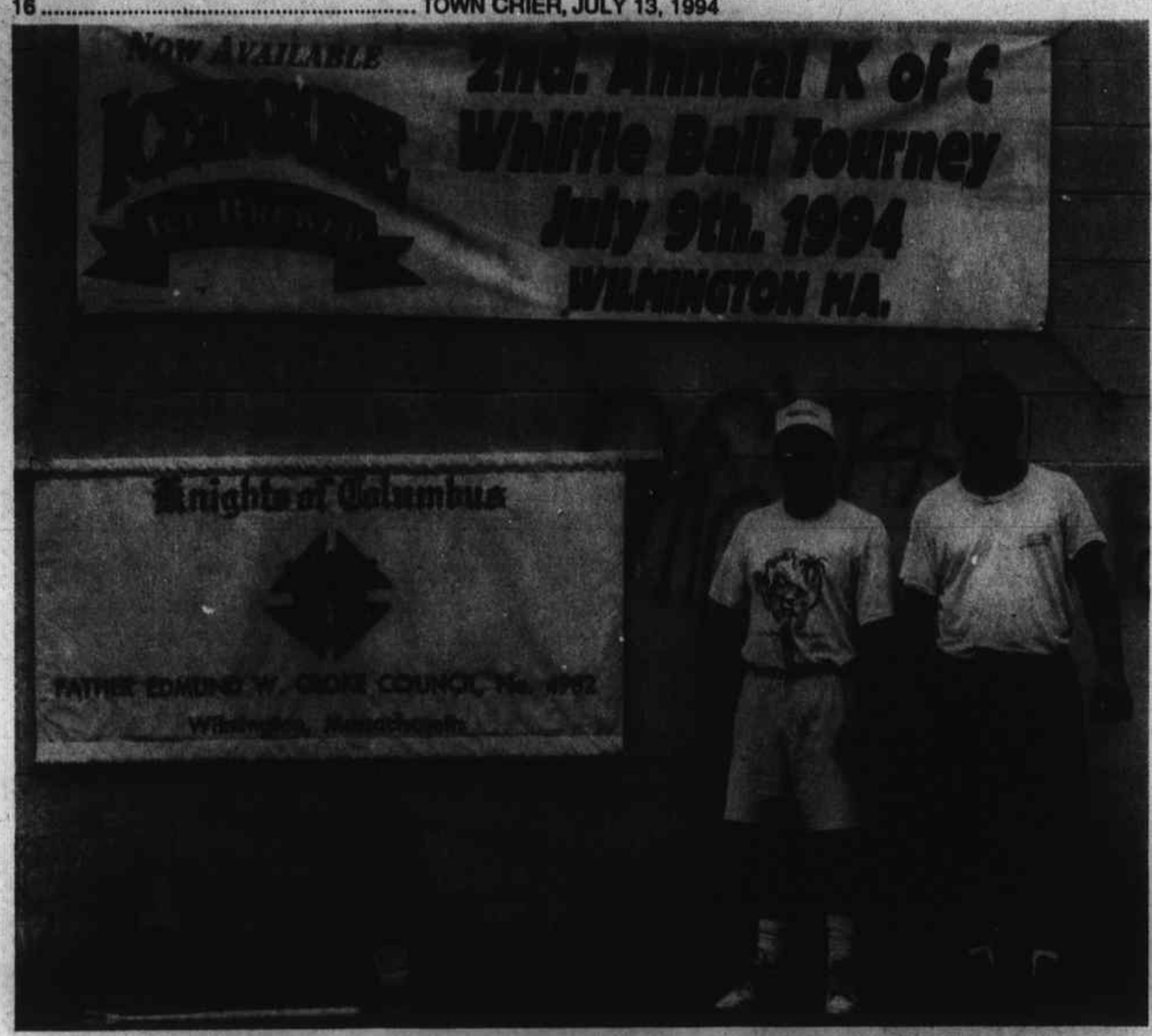

Jerry Lawrenson, (l.) and Gerry O'Reilly coordinated another successful wiffle ball tournament, with proceeds benefiting charity. This year's event marked the second annual tourney held at the Wilmington Knights of Columbus (photo by Jeff Nazzaro).

A lot of fun at the Wiffleball tourney

Pote's Chatter – box

by James Pote

First Inning

This past weekend, my friends and I entered into the second annual wiffleball tournament at the K of C in Wilmington. It was a lot of fun but we really didn't play that well. We lost in two straight games in the double elimination tournament. But, hey we had a lot of fun and that's all that counts.

Second Inning

The Wilmington High School Girls Softball team will be honored for their accomplishments at a banquet at the Tewksbury/Wilmington Elks on July 28 from 6:30 to 11:00. Tickets are priced at $10.00 per person. See either Dick Harris, Joan Hayden or Joanne Fay for details.

Third Inning

This weekend the Mass. State Major Modified Mens Softball tournament will be going on at Aprile Field in Wilmington along with the new softball field at WHS and also some games at the Tewksbury Elks field starting on Friday night.

Wilmington has three teams representating the town. Jack's team the representative team from the new modified league will be one of the teams along with Tighe Club and Woolfe Real Estate.

As for Tewksbury, they also have three teams that will compete in this tournament. First is the VFW team, Oakdale and finally the team from Michies.

Fourth Inning

I leave this column with one question that was brought to my attention to which I have no answer for. At the American All-Star baseball game played in an American City, why is the Canadien National Anthem played? If the Canadien song is being sung why not all of the other countries anthems as well since they have a lot more players representing their countries than those of Canada?

Sign-ups for Girls Basketball Camp

The first Wildcat Basketball Camp for Boys is currently going on this week at WHS. The camp is being run by Varsity Basketball coaches Jim McCune and Jim Tildsley. However, there is still room for any girls between the ages of eight and 15 to sign up for the July 18-22 Girls Basketball Camp which is run by the same two coaches.

The camp will run from 9 a.m. to 2 p.m. each day. If anyone is interested you can come down to the Wilmington High School during the boys camp to sign up for the Girls Camp. Camp features include:

1. Camp t-shirt
2. Staff consists of local high school coaches and college players.
3. Lectures by prominent high school and college coaches.
4. Age and ability grouping
5. Drill stations
6. Games
7. Individual evaluation
8. Hotshot
9. One on one contests
10. Foul shooting contests
11. Camper of the day
12. Indoor and outdoor courts.

For more information call Jim McCune, 617-396-3812 or Jim Tildsley 508-470-1128. Brochures are available at Wilmington Athletic Office or at the Shawsheen School.

Summer Basketball team at even mark

by James Pote

The Wilmington High School Summer Basketball team has enjoyed a solid season thus far during the hot summer days.

"We have been playing pretty well so far. Our defensive game has really stepped up and has improved a lot in the past few games", said head coach Joe Maiella.

The Wildcats captured their eighth win of the summer schedule when they defeated Somerville, in their own home, by a score of 52-43.

This win was a mixture of great defense down the closing minutes and a nucleus of explosive offense which was lead by junior guard Rich Barden, who came away with 22 points.

Also helping out were Seniors Paul Heigham and Paul Bruno who put in 12 points each. Bruno also combined with Senior Center Dave Caccamese leading the charge in rebounds both offensively and defensively.

After trailing by five points at halftime, the offensive plan stepped up a notch to overcome Somerville and even their mark to 8-8 on the season.

However, it was not that easy for Wilmington. With a few minutes remaining, Somerville was able to cut the lead to three points. That is when the other side of the big plan came into effect: defense. Juniors Doug Olender and Rob Eldrige also stepped up providing solid defense to help Wilmington out in a team effort win.

"All of the kids have been playing well. This game they all worked really hard, and most of all they worked together", continued Maiella.

Before they beat Somerville, Wilmington went up against one of their Merrimack Valley opponents in Andover. This was a tougher task since the Wildcats had their hands full with Andover's top guns of Eric Danis and Matt Gibson.

Wilmington's defense came through as Paul Bruno and Rich Barden did an outstanding job of diminishing any scoring chances the two Warrior players could have. A little boost in the offense would have resulted in another win, as Wilmington was nudged out 58-48.

Once again the Wildcats had solid efforts from Barden and Bruno who lead the scoring attack. Caccamese and Bruno also lead in the rebound category.

Also playing well were Seniors Dave DeSantis and Dan Kivlehan.

Binkoski leads majors past Arlington

by James Pote

Led by the fantastic pitching of Brian Binkoski, and a tremedous catch by Jay Gillis, the Wilmington Major Little League All Star team surpassed the Arlington National Baseball team by a score of 2-0 in the first round of All Star play.

Binkowski went the distance for Wilmington on the mound while blowing his fastball right by the Arlington batters. However, Brian recieved a lot of help from his teammates.

Gillis provided one of the all time best catches in Little League history. He was able to preserve a hit away from a Arlington batter when he sprawled out in mid-air to catch, fall and roll onto the grass in an unbelievable defensive gem in left field. By the way, he also drove in the game's winning hit with a triple.

Also playing well were the brothers combination of Pat and Mike Heffernan who provided several key hits and also a couple of solid defensive plays as well.

Lauren Cushing, Kelly Sullivan, Emily Dorrance, Lindsay Bruno, Tara Insalaco, Julie Yentile and volunteer of the week Kelley Barden usher in another summer of fun, games and posing for *Town Crier* photographs at the Wilmington Rec. Depts. summer playground program held at Glen Road (photo by Jeff Nazzaro).

PAUL K. BUTT - BUILDER
EXPERIENCED CONTRACTING
Let us help you through the Home Building process, from land acquisition, permits, & design to the final landscaping
RESIDENTIAL
COMMERCIAL
New Homes
Additions
In-Law Apts.

508 658-3716
3 Kilmarnock St., Wilmington
Lic. No. 14806

DR. JANICE COPP BURNS
CHIROPRACTOR
668 MAIN ST., UNIT #6
WILMINGTON, MA 01887
(508) 658-0944
SUMMERTIME HINTS
During the heat and humidity of the summer, it is important to remember that our body needs help to remain adequately hydrated.
We lose lots of fluid while participating in summer activities. Drinking alcoholic beverages actually speeds the loss of water by increasing urination. Drink plenty of "nature's thirst quencher", water, to keep your body healthy and functioning at its best this summer - and all year 'round!
burns chiropractic
Gentle, individualized chiropractic care for all ages.

There's an exciting new store in your neighborhood this spring at 120 Main Street in North Reading.
It's the Amish Gift Shop.
Our atmosphere is keyed to **authentic** handcrafted items.
Looking for a **unique, affordable** gift? You'll find it here where we take **special pride** in well-built and well-made crafts and furniture. We carry a **variety** of furniture, dolls, wall hangings, wooden toys, bird houses, bird feeders, quilts, jams, relishes, cedar chests, pillows, silk arrangements and pressure-treated outdoor furniture including table sets, windmills, wishing wells, rose arbors, swings, and shade houses.
This furniture is so **sturdy** it will **last** for **years** to come.
*Visit and see for yourself the **craftsmanship** of **today** and **yesterday**.*
Look for the Amish buggies at:
120 Main Street, North Reading
(508) 664-4462 • (508) 664-6829
Featured by Wood Components

Group Health Insurance
for SELF EMPLOYED
from 1 person & up

EXAMPLES:	Age	SINGLE (per month)	FAMILY (inc all children)
INCLUDES: Dr. Visits, Prescription Drug Card, 10,000 Life Ins.	18 - 29	$117	$329
	30 - 34	$127	$345
	35 - 39	$130	$376
	40 - 44	$145	$380
	45 - 49	$169	$432
	50 - 64	$192	$576

AUTO • HOME • LIFE
HEALTH & COMMERCIAL
Aetna LIFE & CASUALTY · Independent Insurance Agent · PIA PROFESSIONAL INSURANCE AGENT · QUINCY MUTUAL FIRE INSURANCE COMPANY
American Insurance Agency
Call us at 657-0209
25 Lowell Street
Colonial Park Mall, Wilmington
OPEN: M-F 9 - 5; Thurs 'til 7; Sat 9 - 12

I'M OUTTA HERE

1/2 PRICE SALE
EVERYTHING MUST GO
Saturday, July 16
9am - 4pm

WILD SIDE SPORTS CENTER
Open Saturday and Sunday at 5:30 a.m.
Located at Station Square, 200 Jefferson Rd. No. Wilmington
658-0531

Mercuri CPA slips by Mc Tire

Modified Division

Mercuri CPA	**22**
McNamara Tire	**14**

Mc Tire came out strong with a comfortable 10-2 lead, but they just couldn't hang on to it as they fell by a score of 22-14, in Wilmington Modified Softball action this past week.

Derek LeBlanc lead the charge in the winning effort as he belted a three run blast to close it out for the win. His teammates Todd Huebner, Joe Maroala and Mike Smith combined for seven hits and nine RBI's.

As for the losing effort, Jamie Pote (yep, that's me) had a solid 3-3 night at the plate, with teammates Mark Bobek and Jamey Robichaud also having solid nights as the latter clocked one out.

Leavitt/Miceli	**17**
McNamara Tire	**3**

It was all Leavitt/Miceli as they continued to keep their first place pace as they trounced on Mc Tire by a score of 17-3 despite a late rally.

Mark Lopez once again provided the hot bat with two tremedous blasts, while Tommy Woods went the distance on the mound to get the win.

Woods also brought a good piece of lumber with him as he was 3-4 at the plate.

As for the losing effort, Roy Anderson was 3-3.

Three Sons Contracting	**11**
Pizza Mia/Rod. Rad.	**10**

Three Sons came away with this win in the bottom of the eight inning with a base hit by Artie Bibeau to preserve the win in extra innings.

Bibeau and his teammate Joe Carvalho teammed up for a solid twosome with the two of them collecting three hits a piece.

Pizza Mia/Rod. Rad.	**11**
Wilm. Red. Center	**10**

Pizza Mia was able to score a run in their last at bat to squeeze by the Wilmington Redemption Center by a score of 11-10.

Donnie Foley provided the hot bat with a homerun as well as the pitching to notch his first win.

Also providing help were Billy Sinopoli and Jimmy Litwinski who both had two hits each.

As for the losing effort, Tom MOran was 4-4, while his brother Tim and Pitcher Paul Bova contributed with two hits each.

McHugh Tile	**5**
Three Sons Contracting	**3**

In this low scoring pitchers dual which was provided by Bill Murphy (Mc Hugh) and Paul Bova (3 Sons) McHugh Tile was able to pull out the win in this close battle.

Danny Santos provided all of the lumber needed with a two run blast.

As for the losing effort, Artie Bibeau had a perfect 3-3 night at the plate.

Over 35 Division

Charlies Auto Body	**9**
Stelio's	**2**

Charlies finally got their act together to pull out a win as they beat Stelio's 9-2.

Joe Raso, Peter Brown and Dan Sullivan all provided the offense combining for ten hits. Sullivan also pitched great on the mound to get the win.

John Engdahl and John Kennedy each had two hits in the losing cause.

Rocco's	**6**
Shea Concrete	**5**

Jimmy Rappoli called another area code when he blasted one out to another town for Rocco's in the close win to keep them in first place.

Bobby Flores had two hits while Steve Stratis provided great defense for the losing effort.

Rocco's	**13**
Stelio's	**8**

Once again the brother combination of Richie and Jimmy Rappoli supplied the offense as they each poked out a dinger.

Mike Herra and Bill Naimo also helped out with two hits each.

As for the losing effort of Stelio's Dan Bamberg and Al Porterfield had two hits each, while teammate Mike Griffin touched them all.

Lions Club	**24**
Shea Concrete	**11**

The bats were heating up in this offensive game. Chuck Vallas lead the charge for the Lions Club with a 4-6 night.

Also helping out were his teammates Scott Aldrich (no this is not a misprit), Jeff Doherty, Bob Fasulo and Mike Winn combined for eleven hits and eight RBI's in this slugfest.

Shea's also had some impressive offensive numbers to throw around themselves.

Mike Hardimon, Tommy Hoye and Steve Stratis combined for seven hits and seven RBI's.

Lions Club	**8**
Uptown Deli	**3**

Lions Club continued with their hot bats as they pulled out an upset in this win

Chuck Vallas continued to show off his talents with a 4-4 night at the plate. Frank Riley and Bill Lee (no not the spaceshot) also helped out with two hits apiece.

Charlies Auto Body	**13**
Uptown Deli	**12**

The tandem of Dan Sullivan and Peter Brown continued to click as Charlies rolled on with yet another victory.

The twosome both had 3-4 nights to overcome the mighty Uptown Deli crew.

Standings

Modified Division	**W**	**L**
Leavitt/Miceli	10	1
Pizza Mia/Rod. Rad.	7	4
3 Sons Contracting	7	5
McHugh Tile	5	4
McNamara Tire	4	8
Mercuri CPA	4	8
Wilm. Red. Center	2	9
Over 35 Division		
Rocco's	9	1
Uptown Deli	7	3
Lions Club	5	4
Charlies Auto Body	4	6
Stelio's	4	7
Shea's Concrete	1	9

Tewksbury's Jeff Smith hurls a sidearm delivery during K of C Wiffle Ball tournament action Saturday (photo by Jeff Nazzaro).

Eight-year-old Angelica Godoy squeezes some glue onto an arts and crafts project she completed under the guidance of the Tewksbury Recreation Department at Livingston Street Park (photo by Jeff Nazzaro).

Protects to the Max.

PENNZOIL PERFORMAX™ SYNTHETIC MOTOR OIL

Works Like Liquid Ball Bearings

For year-round use in most cars, light trucks, and vans—especially exotic domestic and import models

$4.99 qt.

5-50

10W-30 5W-30

Direct Auto Parts

2131 Main St., Tewksbury

PENNZOIL

Performance. Protection. Quality.™

WILMINGTON POOL CENTER

• Secure • Fine Mesh Construction • Light Weight
• Pamper Proof Design • Easy to Assemble
•10 Year Warranty • Tailor Made Fit • Safety Minded

474 MAIN STREET, WILMINGTON

INGROUND AND ABOVE GROUND POOLS

Sales • Service • Supplies • Accessories • Liner Replacement • Installation

694-POOL

Hours: Mon. Sat. 10:00 - 6:00 • Sun. 10:00 - 5:00

FAX IT

News

Sports • Ads

Announcements

Town Crier Fax line

658-2266

COMMONWEALTH OF MASSACHUSETTS
THE TRIAL COURT
THE PROBATE AND FAMILY COURT DEPARTMENT
Middlesex Division
Docket No. 94P2686A
ADMINISTRATION WITHOUT SURETIES

Estate of Peter M. McLaughlin late of Tewksbury in the County of Middlesex died December 5, 1993.

NOTICE

A petition has been presented in the above captioned matter praying that **Mary J. McLaughlin** of Tewksbury in the County of Middlesex be appointed administratrix of said estate without giving surety on her bond.

If you desire to object to the allowance of said petition, you or your attorney must file a written appearance in said Court at Cambridge on or before 10:00 in the forenoon on July 27, 1994.

WITNESS, Sheila E. McGovern, Esquire, First Justice of said Court at Cambridge, the twenty-third day of June in the year of our Lord one thousand nine hundred and ninety-four.

Donna M. Lambert
J13 Register of Probate Court

COMMONWEALTH OF MASSACHUSETTS
THE TRIAL COURT
THE PROBATE AND FAMILY COURT DEPARTMENT
ADMINISTRATOR for Debts, Charges
MIDDLESEX Division
Docket No. 93P5937A

Estate of **Mary M. Scanlan** late of Wilmington in the County of Middlesex.

NOTICE

A petition has been presented in the above captioned matter praying that for license to sell at private sale - certain real estate of said deceased.

If you desire to object to the allowance of said petition, you or your attorney must file a written appearance in said Court at Cambridge on or before 10:00 in the forenoon on July 27, 1994.

WITNESS SHEILA E. McGOVERN, Esquire, First Justice of said Court at Cambridge, the seventh day of July in the year of our Lord one thousand nine hundred and ninety-four.

Donna M. Lambert
J13 Register of Probate

TOWN OF TEWKSBURY

CONSERVATION COMMISSION
LEGAL NOTICE
PUBLIC HEARING

The Tewksbury Conservation Commission will hold a public hearing on July 20, 1994 at 9:10 PM at the Town Hall on the application of **Allen Osterman** for a Determination of Applicability. Said property is located on Tewksbury Assessor's Map(s) 3, 4, 8, 9 Lot(s) 55, 56, 89, 51, 25, 1. Copies of the petition may be viewed Monday through Friday during normal business hours at the Planning and Conservation Department located at the Sughrue DPW Building, 999 Whipple Road, Tewksbury, MA.

THOMAS H. HOAR,
J13 CHAIRMAN

TOWN OF WILMINGTON

CONSERVATION COMMISSION
PUBLIC MEETING

Notice is hereby given that a Public Meeting will be held in Town Hall, Room 9, 121 Glen Road, Wilmington, MA 01887, on Wednesday, July 20, 1994 at 9:15 p.m. in compliance with the provision of 310 C.M.R. 10.00 M.G.L. Chap. 131, Section 40, as amended on the Request for Determination of Applicability filed by **Joseph Langone, 20 Middlesex Ave., Wilmington, MA 01887,** owner and applicant; to demolish an existing dwelling and construct a new single family dwelling with related utilities including a well. The proposed work is within 100 feet of Bordering Vegetated Wetland, as designated by the MA Wetlands Protection Act, M.G.L. Chapter 131, Sect. 40, as amended on Map 20, Parcel 26, Hardin Street, Wilmington, MA, 01887. Plans and application may be viewed during normal office hours or by appointment at the Conservation Office, Room 6.

Gary Mercer, Chairman
J13 Conservation Commission

TOWN OF WILMINGTON

CONSERVATION COMMISSION
PUBLIC MEETING

Notice is hereby given that a Public Meeting will be held in Town Hall, Room 9, 121 Glen Road, Wilmington, MA 01887, on Wednesday, July 20, 1994 at 8:15 p.m. in compliance with the provision of 310 C.M.R. 10.00 M.G.L. Chap. 131, Section 40, as amended on the Request for Determination of Applicability filed by **Unia Garabieta, 31 Boutwell Street, Wilmington, MA 01887,** owner and applicant; for permission to selectively cut dead or less than 8" diameter trees. The purpose to clear land for better view of lot. The proposed work is within 100 feet of Bordering Vegetated Wetland, as designated by the MA Wetlands Protection Act, M.G.L. Chapter 131, Sect. 40, as amended on Map 19, Part of Parcel 36, Lot 2 Boutwell Street, Wilmington, MA 01887.

Plans and application may be viewed during normal office hours or by appointment at the Conservation Office, Room 6.

Gary Mercer, Chairman
J13 Conservation Commission

TOWN OF WILMINGTON

CONSERVATION COMMISSION
PUBLIC MEETING

Notice is hereby given that a Public Meeting will be held in Town Hall, Room 9, 121 Glen Road, Wilmington, MA 01887, on Wednesday, July 20, 1994 at 9:45 p.m. in compliance with the provision of 310 C.M.R. 10.00 M.G.L. Chap. 131, Section 40, as amended on the Request for Determination of Applicability filed by **Louis Cherubino, 11 Avery Street, Wilmington, MA 01887,** owner and applicant; for permission to construct an above-ground swimming pool and deck. The proposed work is within 100 feet of Bordering Vegetated Wetland as designated by the MA Wetlands Protection Act, M.G.L. Chapter 131, Sect. 40, as amended on Map 9 Parcel 43, 11 Avery Street, Wilmington, MA 01887. Plans and application may be viewed during normal office hours or by appointment at the Conservation Office, Room 6.

Gary Mercer, Chairman
J13 Conservation Commission

TOWN OF WILMINGTON

CONSERVATION COMMISSION
PUBLIC MEETING

Notice is hereby given that a Public Meeting will be held in Town Hall, Room 9, 121 Glen Road, Wilmington, MA 01887, on Wednesday, July 20, 1994 at 8:30 p.m. in compliance with the provision of 310 C.M.R. 10.00 M.G.L. Chap. 131, Section 40, as amended on the Request for Determination of Applicability filed by **Sean & Margaret Conway, 30 Cary Street, Wilmington, MA 01887,** owner and applicant; for permission to construct an 8 x 12 shed.

The proposed work is within 100 feet of Bordering Vegetated Wetland, as designated by the MA Wetlands Protection Act, M.G.L. Chapter 131, Sect. 40, as amended on Assessor's Map 67, Parcel 112, 30 Cary Street, Wilmington, MA 01887. Plans and applications may be viewed during normal office hours or by appointment at the Conservation Office, Room 6.

Gary Mercer, Chairman
J13 Conservation Commission

TOWN OF WILMINGTON

CONSERVATION COMMISSION
PUBLIC HEARING

Notice is hereby given that a Public Hearing will be held in Town Hall, Room 9, 121 Glen Road, Wilmington, MA 01887, on Wednesday, July 20, 1994 at 8:45 p.m. in compliance with the provisions of 310 C.M.R. 10.00 M.G.L. Chap. 131, Section 40, as amended on a Notice of Intent filed by **Glenn & Teresa Sullivan, 22 Chapman Avenue, Wilmington, MA 01887,** owner & applicant for permission to install an inground pool, a 6" culvert and grade backyard. This proposed work is within the 100 foot buffer zone of bordering vegetated wetland, as designated by the MA Wetlands Protection Act, M.G.L. Chapter 131, Sect. 40, as amended on Assessor's Map 94, Parcel 117, 22 Chapman Avenue, Wilmington, MA 01887. Plans and application may be viewed during normal office hours or by appointment at the Conservation Office, Room 6.

Gary Mercer, Chairman
J13 Conservation Commission

TOWN OF WILMINGTON

CONSERVATION COMMISSION
PUBLIC MEETING

Notice is hereby given that a Public Meeting will be held in Town Hall, Room 9, 121 Glen Road, Wilmington, MA 01887, on Wednesday, July 20, 1994 at 8:15 p.m. in compliance with the provisions of 310 C.M.R. 10.00 M.G.L. Chap. 131, Section 40, as amended on a Notice of Intent, filed by **James Tighe, 117 Glen Road, Wilmington, MA 01887,** applicant, **Louis Tsihlis, 24 Faulkner Road, Wilmington, MA 01887,** owner; for permission to construct **Reading Avenue** for a distance of approximately 160 feet; installation of a sewer line and other utilities within the roadway; and construction of a single family dwelling. This proposed work is within the 100 foot buffer zone of bordering vegetated wetland, as designated by the MA Wetlands Protection Act, M.G.L. Chapter 131, Sect. 40, as amended on Assessor's Map 55 Parcel 49, Reading Avenue, Wilmington, MA 01887. Plans and application may be viewed during normal office hours or by appointment at the Conservation Office, Room 6.

Gary Mercer, Chairman
J13 Conservation Commission

DUNN'S BIKE SHOP

AUTHORIZED SCHWINN DEALER

944-9221

16 Gould St READING

NOVENA to ST. JUDE

May the Sacred Heart of Jesus be adored, glorified, loved and preserved throughout the world now and forever. Sacred Heart of Jesus, pray for us, and St. Jude, the worker of miracles, pray for us. St. Jude, helper of the hopeless, pray for us.

Say this prayer nine times a day, by the 8th day your prayer will have been answered. This prayer has never been known to fail. Publication promised. My prayers have been answered.

F.P.
M.P.

A Prayer to the Blessed Virgin
(Never found to fail)

O Most beautiful Flower of Mount Carmel, Fruitful Vine, Splendour of Heaven, Blessed Mother of the Son of God, Immaculate Virgin, assist me in this my necessity. O Star of the Sea, help me and show me herein you are my Mother.

O Holy Mary, Mother of God, Queen of Heaven and Earth, I humbly beseech you from the bottom of my heart, to succour me in this necessity; there are none that can withstand your power.

O, show me herein you are my Mother. O Mary, conceived without sin, pray for us who have recourse to Thee. (3 times)

Sweet Mother, I place this cause in your hands. (3 times)

Say for 3 consecutive days and publish.

God Bless
J.L.S.

A Prayer to the Blessed Virgin
(Never found to fail)

O Most beautiful Flower of Mount Carmel, Fruitful Vine, Splendour of Heaven, Blessed Mother of the Son of God, Immaculate Virgin, assist me in this my necessity. O Star of the Sea, help me and show me herein you are my Mother.

O Holy Mary, Mother of God, Queen of Heaven and Earth, I humbly beseech you from the bottom of my heart, to succour me in this necessity; there are none that can withstand your power.

O, show me herein you are my Mother. O Mary, conceived without sin, pray for us who have recourse to Thee. (3 times)

Sweet Mother, I place this cause in your hands. (3 times)

Say for 3 consecutive days and publish.

God Bless
E.C.

CANDLEPINS
Open &
League Bowling
CANDLEWOOD LANES
35 Main St., (Rt. 28)
664-3145

DYSON
Piano & Organ
Buys - Sells - Tunes
NEW - USED
Consoles, Grands, Player Pianos, Used Organs. Easy credit terms.
Bank rates
Rt. 110, Dracut, MA
453-3824

DEPRESSION
Are You Depressed or do you have a Friend or Relative who is Depressed?
THE DEPRESSION WORKSHOP
meets
Tuesday Lowell 7PM
Wednesday Tewksbury 10AM
Thursday Billerica 7PM
For more information call
Shirley at: (508) 858-0272
Donations accepted

RAINBOW FUEL COMPANY
657-8156
Automatic delivery service
Call before 8 am
Same Day Delivery
24 hr. Burner Service through Paul Kelley
Prices subject to change without notice

AUTO & HOME
RATES QUOTED BY PHONE
WE WILL COMPLETE YOUR APPLICATION BY TELEPHONE AND HAVE IT READY FOR YOUR ARRIVAL
REGISTRY SERVICE • BUDGET PLANS
658-4772
ROBERT J. CAIN
INSURANCE AGENCY
585 MAIN STREET (JCT RTES 38 & 129) WILMINGTON

Merrimack Valley Podiatry, P.C.
FOOT SPECIALISTS
SURGICAL AND MEDICAL TREATMENT & RELIEF OF PAINFUL:
• Laser Surgery
• Ingrown Nails
• Bunions
• Corns
• Heel Pain
• Warts
• Diabetic Foot Care
• Sports Injuries
• Fractures/Sprains
• X-RAYS On Site
Day, Evening & Saturday Appointments
Most Insurance Plans Accepted
• Dr. John Pizzuto Dr. Regina Mostone
• Associate, American College Of Foot Surgeons
• Board Certified, American Board Of Podiatric Orthopedics
658-9900
2500 Main St., Unit 101, Forest Terrace Plaza, Tewksbury

FAX IT
News
Sports • Ads
Announcements
Town Crier Fax line
658-2266

Pony league team enjoying first place

The Wilmington Junior Pony League Baseball Team sponsored by Stelio's, has bolted to first place in the Cape Ann Division with a 4-1 record.

Their victories have come against North Reading (twice),Lynnfield and North Andover with the lone loss coming against a very tough Reading squad.

Leading the way in the season opener were Ralph Sirignano pitching six solid innings in an 11-4 win, Jimmy O'Donnell's three hits and a couple of key hits by Kevin Riley.

The next game saw the 13-year-olds face Reading on a rain drenched away field and Wilmington played a sloppy game for their only loss. Highlights for the Wildcats were the solid relief pitching of Terry Boland and Paul Cheney, two hits by Sean Cahill, and a super defensive play by Danny Sweet.

Next up was a rematch with North Reading at their field and Dave DeAmato's complete game five hitter was the key along with his three hits including a grand slam homerun. Josh Michaud provided the early spark with two key hits including a grand slam homerun.

Michaud also provided the early spark with two key hits to ignite the Wilmington attack. Mike Willcox and Jimmy O'Donnell each hit triples and Ralph Sirignano also collected two hits.

After that, Wilmington faced Lynnfield and once again Ralph Sirignano led the way, combining with Andy Falanga for the three hit 13-3 win. Ralph also collected three hits and Dave DeAmato hit another homerun.

Danny Sweet also collected two hits for Wilmington and Jonathan Aprile showed off his arm with a rocket to nail a Lynnfield runner.

That set the stage for the big game with North Andover, leaders of the Cape Anne Division. Jimmy O'Donnell started and pitched four effective innings and left with a 3-2 lead, gritting through the last two outs working with a sore back.

Matt Coyne kept the game close with two outstanding defensive plays. Andover fought back to take a 4-3 lead into the sixth inning, but the third time through the batter ordered proved too tough for the hard throwing North Andover pitcher.

Andy Falanga, Ralph Sirignano, Dave DeAmato (booming triple), Danny Sweet (double), Joe Grasso (double) and Mike Willcox all contributed hits in the four run seventh as Wilmington took a commanding 7-4 l lead.

From there it was up to Matt to close out the victory and he got a called third strike to end the exciting game. Joe Grasso led the way offensively with three hits and he played a ret game behind the plate, including gunning out the potential game tying run in the bottom of the seventh.

Upcoming games have the Wilmington team traveling to Burlington Thursday, Winchester Saturday, then play four games at WHS next Monday through Thursday evenings July 18-21.

Steve Gilchrist, 12, of Tewksbury, takes a wacky backhand stab but misses this return during doubles action as part of the Tewksbury Rec. Depts. summer program at Livingston Street Park (photo by Jeff Nazzaro).

The Wilmington 9-10 yr. old travelling baseball team sponsored by Firestone is, (back row, l. to r.): Coach Gary Roberts, Kyle Burns, Craig Osgood, Jason Riley, Pat Cushing, David Rappoli, Justin Harrison, Casey Duggan and coach Chris Larsen. (front row, l. to r.): Tim Rose, Billy Sinopoli, Ryan Gaudet, Chris Isberg, James O'Neil and Charlie Redmond (photo by Jeff Nazzaro).

Traveling Baseball team cruises past Marblehead

Wilmington's nine and ten year-old traveling Baseball team, sponsored by Firestone, put in a fine effort vs Marblehead to open up their season, at their opponents home.

Patrick Cushing pitched five complete innings striking out six batters and gave up only six hits to get the win.

Chris Isberg and Billy Sinopoli played solid defense in left field catching three fly balls to help preserve the win.

Craig Osgood had a hit and he also made a nice catch in center field.

Ryan Gaudet also showed off his glove work with a great catch at second base.

Wilmington is scheduled to play Stoneham July 13, Marblehead July 16 at 11 and Reading, July 20 at 5:45 at Rotary Park, in the first round of the Bay State Tournament.

Girls qualify for Regional tournament

The 12 and under Wilmington Wildcat Girls Softball Team qualified for the New England Regional Tournament by finishing in third place this past weekend at the A.S.A. State Tournament in Lakeville.

The young ladies won the decisive game which allowed them to qualify by defeating the Dracut Jaguars 4-0.

The Wildcats put together probably their best effort of the year as Robin Mainini twirled a one hit shutout and the offense was led by Kristen Thomas, Katie Holloway, Megan Sullivan and Sarah Churchill. There were also a few defensive gems turned in by Erika Persson, Michelle McGonagle, Nicole MacIver, Kerri Axelrod and Maura Lynch. The latter turned in a spectacular double play to preserve the shutout.

The New England Regional Tournament will be held the weekend of July 22, 23 and 24 in Raynham. The young ladies will be looking to raise funds to defray the expense of their trip and anyone interested in sending a donation is urged to mail it to Wildcat Girls Softball Inc., PO Box 370, Wilmington, MA 01887.

ACE Hardware
JULY 1994
ACE BEST BUYS
1.97 EA.
AS SEEN ON TV
ANT & ROACH KILLER
HOME FOGGER
FLYING INSECT KILLER
WASP & HORNET KILLER
Insect Killers
Ant and Roach Killer, Home Fogger, Flying Insect Killer or Wasp & Hornet Killer. Non-staining, lasts up to 4 weeks. 72672,73,75,76
7.88
32 Gallon Garbage Can
Sturdy plastic can with snap-lock cover to secure garbage. Red or brown. 71102,62
YOU PAY 4.99
LESS REBATE -3.00
FINAL COST 1.99
AS SEEN ON TV
TIME-ALL
Variable Event Timer
Turns lights on and off at up to 4 slightly different times each day. 66729
INTERMATIC
Lakewood
13.96
AS SEEN ON TV
20" Box Fan
3 speed portable fan provides maximum cooling comfort. Grey with white trim. 63858
HURRY WHILE SUPPLIES LAST!
America's Place to Save.
Visa, MasterCard, Discover and American Express Honored at Participating Ace Stores
MOYNIHAN LUMBER
164 Chestnut St., North Reading
(508) 664-3310 (617) 944-8500
Open Mon.-Sat. 7 am-5 pm
Celebrating 35 Years Of Service
We Measure Up!
• Free Delivery
• Blueprint Take-Offs
• Door & Window Showroom

Send us your news

The Town Crier will gladly publish news about your club, group, Scout troop, or any other local organization. No charge. Just mail your press releases to:

Wilmington Town Crier
P.O. Box 939
Wilmington, MA 01887

Tewksbury Town Crier
P.O. Box 68
Tewksbury, MA 01876

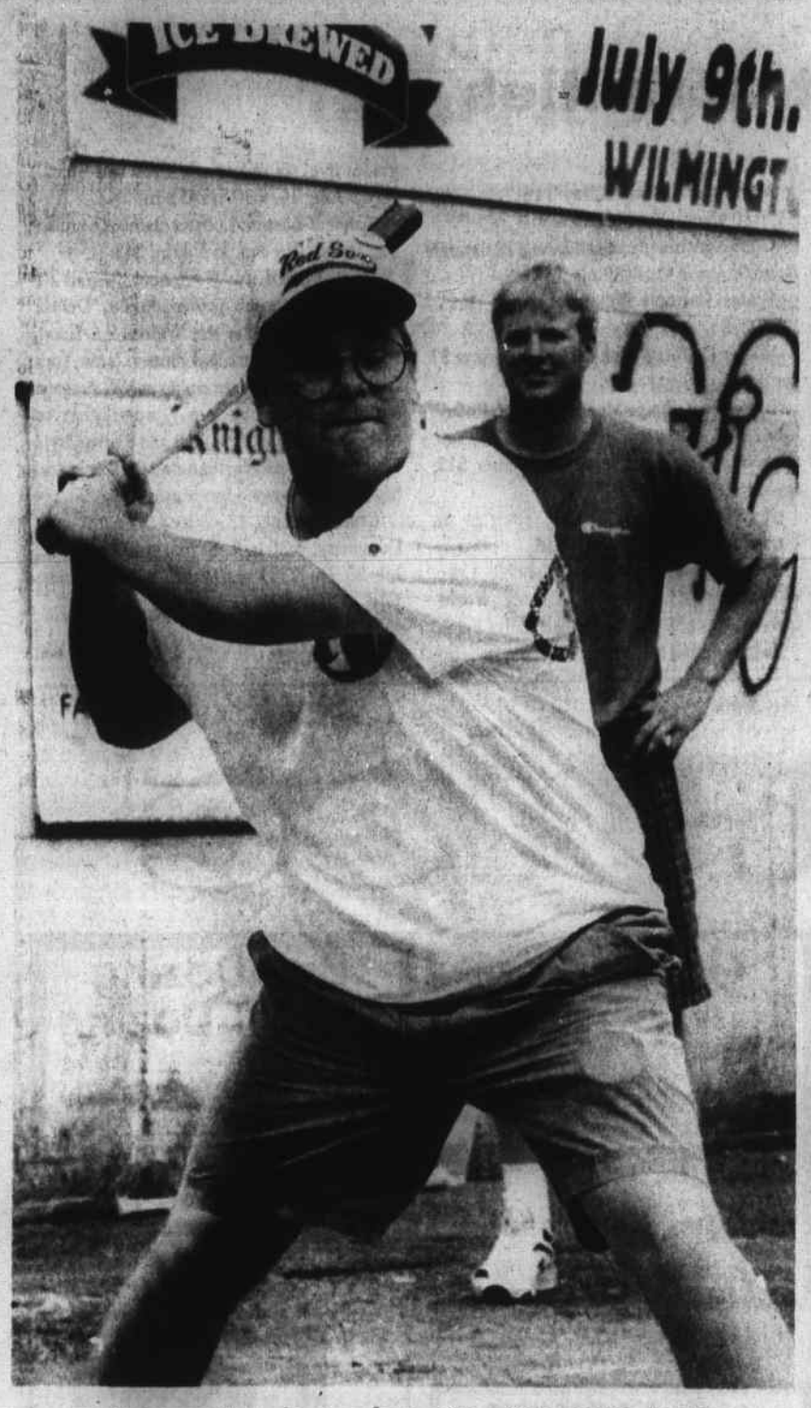

Tewksbury Wiffle Ball slugger Mike McLaughlin backs away from (and shuts his peepers to) a high hard one tossed during K of C Wiffle Ball Tourney action Saturday (photo by Jeff Nazzaro).

Another big leap for Summer Track program

Second summer meet

On June 30, the second summer meet for 1994 took place at Tewksbury Memorial High School with over 180 young athletes competing. The events for all the age groups produced a large number of winners of first, second and third place ribbons.

The meets are sponsored by the Tewksbury Parks and Recreation Department and directed by TMHS Track Coach Bob MacDougall. Remaining meets will be held Thursday evenings in July from 6 to 8.

50 yards: girls, 1-3, Britany Hallstrom, Beth Farley, Jeanette Doucette; boys, 1-3, David Giasullo, Ethan Marsh, Kyle Hudson; girls 4-5, Tracy Powers, Colleen Farley, Amanda Bryan; boys, 4, Michael O'Malley, Jeff Grinley, Danny Grasso, Travis Ianetta; boys 5, Nicky Ianetta, Tommy Doucette, Marc Bliss, Denny Kaspryzk.

100 meters: girls, 6, Colleen Fitzpatrick, Laura Faarley, Shaylin Major; girls, 7, Christina Reinold, Kerry Smith, Anastasia Sullivan; girls 7, Lauren Donnelly, Brittany Lyons, Colleen Killian; girls 8, Allison Gorham, Michelle Cormier, Ashley Bibo; boys, 6, Michael Grasso, Chad Chartienitz, Brad Hudson; boys, 7, Kevin Ianetta, Greg Weisse, Jerry Boyle; boys 8, Gerald Ianetta, Andrew Restuccia, Billy Mulvanity; girls 9, Maryanne Wilson, Crystal Sorbi, Sarah Hallstrom and Adrienne LeFevbre;

Girls 11, Tasha Besso, Jenna Vannah, Wendy Minton; boys, 9, Jamie Mootrey, Joe Tourname, John Cintolo; boys 10, John Drinkwater, Jonathan Adams; boys 11, Jason Wagstaff, Chris Godoy, JIm Rhynold; girls 12-14, Bonni Dalton, Mandy Enos, Allison Rubin; boys 12-14, Brian Goday, Mike Deshler, Matttguild, Jim Fitzpatrick.

220 yards: Girls 6-8, Megan Mootrey, Kris Parisi, Alyssaa Walls; boys, 6-8, Bobby Fitzpatrick, John Sabato, Brian Macy; girls 9-11, Jessica Breslin, Courtney Walks, Julie Silvado; boys 9-11, Nick Brown, Ben Payne, Richie Enos; boys 12-14, Brad Columbus, Brian Fitzpatrick, Brandon Techo.

50 meters: girls, 2-5, Kaitlin Rose, Samantha Macy, Kaitlin Smith; boys 5, Andrew Terria, Joey Ginsburg, Arty Little; boys 3-4, Eric Restuccia, Derek Yarossi, Michael Reichert.

440 yards: Girls 6-8, Megan Mootrey, Kerry Smith, Andrea Brown, boys 6-8, Kevin Ianetta, Billy Mulvanity, Gerald Ianetta; girls 9-11, Jessica Breslin, Brittany Lyons, Courtney Walls; boys 9-11, Nick Brown, Chris Godoy, Jim Reinold; girls 12-14, Bonnie Dalton; boys 12-14, Brian Godoy, Brad Wagstaff, Brandon Tetreault.

880 yards: girls 6-8, Ashley Bibo, Alison Gorham, Sarah Hallstrum; boys 9-11, Jason Wagstaff, Jamie Mootrey, Richie Enos; boys 12-14, Brad Columbus, Jim Fitzpatrick, Dave Mitchell.

Mile run: Girls, 6-8, Kaitlin Wilson; boys 6-8, Gregory Weisse; girls 9-11, Adrienne LeFebvre; boys 9-11, Chris Brown, John Cintolo, Amie Martel; boys 12-14, Brian Fitzpatrick, Nicky Vetrano, Kevin Parisi.

Relays 11 and under: race 1. Allison Gorham, Alyssa Walls, Michelle Salvato,Lauren Donnelly; race 2, Suzanna Bradley, Rachel Bliss, Caitlin Mahoney, Michelle Powers; race 3, Stephen McGinnis, Kristina Reinold, Anastasia Sullivan, Kevin Igo; race four, Michelle Cormier, Julia Cormier, Britanny Hallstrum, Sarah Hallstrum.

Relays 12 and over: boys, Brad Wagstaff, Dave Clark, Brian Godoy, Brad Columbus; girls, Christina Neff, Mary McGrath, Stephanie Clark, Katie Brimer.

Third summer meet

50 meters: boys 1-3, David Giasullo, Manny Wallace, Mike O'Keefe; boys 4-5, Nicky Ianett, Tom Doucette and Dan Kaspryzk, John Cahalane; girls 1-3, Jeannette Doucette; girls 4-5, Kaitlin Rose, Tracy Powers, Colleen Farley; boys 5, Marc Bliss, Jason Slowe, Eric Restuccia.

00 meters; boys, 6, Kevin Ianetta, Brian Macy and Grant Robertson, Chad Chartianitz; boys 8, Steve Riccio, Billy Mulvanity, Andrew Restuccia;girls 6, Colleen Fitzpatrick,Laura Farley,Cory Mulvanity; girls 7, Christine Reinold, Ashley Dias, Anastasia Sullivan; girls 8, Colleen Killion, Allison Gorham, Lauren Donnelly; boys 11, Jason Sabato, Dave Hanley, Marc Briston and Steve Kaspyrzk; girls, 10,Courtney Walls, Julie Salvato, Danielle Smolinsky;girls 11, Andrea Toland, Tasha Besso, Jannah Vannah; goys 12-14, Jim Fitzpatrick, Mike Desher, Brandon Tetreault and Eddie Slow; girls 12-14, Kaitlyn Mikule, Katie Morris, Amanda Enos.

220 yards: Boys, 6-8, Bobby Fitzgerald, Jeremy Ciampa, Greg Weisse; girls 6-8, Alyssa Walls, Nicole Dumond, Allison Smolinsky and Carley Bissett; boys 9-11, Jim Reinold, Dave Hanley, Derek Hanley and Bobby Giasullo; girls 9-11, Jessica Breslin, Amie LeBouef, Carlyn Goddard; boys 12-14, Brian Fitzpatrick, Chris Miele.

50 meters: boys 1-3, Timmy Frazier, T.J. Hughes, Joseph Napolitano; boys 4-5, Dennis Milton, Danny Grasso, Brian Sullivan; girls 1-3, Beth Farley, Rebecca Bissett, Courtney Mozuch; girls 4-5, Samantha Macy, Erica Bellivue, Alyssa Hanley.

440 yards: Boys 6-8, Jeremy Ciampa, kevin Ianetta, Brian Macy; girls 6-8, Colleen Killion, Allison Gorham, Alyssa Walls; boys 9-11, Chris Miele, Jim Reinold, Marc Bristol; girls 9-11, Andrea Toland, Jessica Breslin, Tasha Besso; boys 12-14, Derek Gardiner, Eddie Slowe; girls 12-14, Megan Donoghue, Christien Chartier, Katie Morris.

880 yards: girls 6-8, Jenna Bristol; boys 6-8, Josh Ciampa, Greg Weisse, Robby Harris; boys 9-11, Mark Cintolo; girls 9-11, Julie Salvato,Courtney Walls, Danielle Dumond; boys 12-14, Brandon Tetreault, Joe Lefebvre, Dave Clark.

Mile: Girls 6-8, Jacqui LeBoeuf; boys 9-11, Jason Sabato, John Cintolo, Richie Enos; girls 9-11, Amie LeBoeuf, Adrienne Lefebvre.

Relays: #1 winners, Greg Weisse, Ryan Harris, Robby Harris, Samantha Masey; #2, Colleen Kilian, Ashley Dias, Alyssa Walls, Mechelle Salvato; #3, Brian Masey, Michael Graissa, Michael Frasier, Gerald Ianette; #4 Joey LeFebvre, Syteve Kasprzyk, Richie Enos, Rob Giasullo; #5 David Hanley, Brandon Tetreault, Eddie Slowe, Jason Sabato; #5, Losa Orzechowski, Mandy Deroche, karen Segur, MaryMcGrath.

Softball camp offered

Wilmington High School Coach Paul Lyman will be running a softball camp for girls ages eight to 18 at Wilmington High School from July 24-29.

This is the first time the two time division two state champs have offered such a camp. The camp will run from 9 a.m. to 3 p.m. Monday through Friday and the cost will be $135 which includes lunch for the campers.

Joining Coach Lyman's camp staff will be Coach Ed Henry of the five time defending Division I State Champs of Bishop Fenwick, Billerica High School Coach Patty Higgins, Shawsheen Tech Softball Coach Ed Gillis and various local college and high school stars to work with the young girls.

Anyone interested in attending may call Mr. Lyman at 657-5189 or Jake Townsend at 658-8259.

Youth Skating sale

Thursday, July 28, from 7 to 8:30 p.m., the Tewksbury Youth Skating Association will conduct a used equipment sale. This sale will take place in the non-smoking room behind the Old Chapel at Tewksbury Hospital.

Anyone wishing to sell used equipment can take any items to the non-smoking room beginning at 7 p.m.

COMMONWEALTH OF MASSACHUSETTS
LAND COURT
DEPARTMENT OF
THE TRIAL COURT

(SEAL) Case No. 207627

To **James V. DeCarolis** and **Pauline E. DeCarolis** and to all persons entitled to the benefit of the Soldiers' and Sailors' Civil Relief Act of 1940 as amended:

Bruce MacDonald, claiming to be the holder of a mortgage covering real property in Billerica, **Old Salem Road** given by James V. DeCarolis and Pauline E. DeCarolis to Bruce MacDonald dated March 1, 1991 recorded in Middlesex County (Northern District) Registry of Deeds at Book 5584, Page 39 has filed with said court a complaint for authority to foreclose said mortgage in the manner following: by entry and possession and exercise of power of sale.

If you are entitled to the benefits of the Soldiers' and Sailors' Civil Relief Act of 1940 as amended and you object to such foreclosure you or your attorney should file a written appearance and answer in said court at Boston on or before the 8th day of August 1994, or you may be forever barred from claiming that such foreclosure is invalid under said act.

Witness, ROBERT V. CAUCHON, Chief Justice of said Court this 1st day of July 1994.

Charles W. Trombly, Jr.
J13 Recorder

COMMONWEALTH OF MASSACHUSETTS
THE TRIAL COURT
THE PROBATE AND FAMILY COURT DEPARTMENT
Middlesex Division
Docket No. 94P2189GI
Notice of
Guardianship-Mentally Ill
Without Sureties
NOTICE

To **Geraldine Mello** of Tewksbury in said County Middlesex and heirs apparent or presumptive:

A petition has been presented in the above-captioned matter alleging that said **Geraldine Mello** is a mentally ill person and praying that **Edward F. McKeon** of Worcester in the County of Worcester or some other suitable person be appointed her guardian, with authority to treat with antipsychotic medications in accordance with the treatment plan.

If you desire to object to the allowance of said petition, you or your attorney must file a written appearance in said Court at Cambridge on or before July 29, 1994.

WITNESS, Sheila E. McGovern, Esquire, First Justice of said Court at Cambridge the twenty-ninth of June, in the year of our Lord one thousand nine hundred and ninety-four.

Donna M. Lambert
J13 Register of Probate

COMMONWEALTH OF MASSACHUSETTS
LAND COURT
DEPARTMENT OF
THE TRIAL COURT

(SEAL) Case No. 208154

To **Michael P. Doyle, Karen I. Doyle** and to all persons entitled to the benefit of the Soldiers' and Sailors' Civil Relief Act of 1940 as amended:

Massachusetts Housing Finance Agency claiming to be the holder of a mortgage covering real property in **Tewksbury, Unit 4 Gettysburg Commons Condominium, 100 Pleasant Street,** given by Michael P. Doyle and Karen I. Doyle to the Boston Five Cents Savings Bank dated August 12, 1991 recorded at Middlesex County (Northern District) Registry of Deeds, at Book, 5616, Page 239 now held by Plaintiff by assignment has filed with said court a complaint for authority to foreclose said mortgage in the manner following: by entry and possession and exercise of power of sale.

If you are entitled to the benefits of the Soldiers' and Sailors' Civil Relief Act of 1940 as amended and you object to such foreclosure you or your attorney should file a written appearance and answer in said court at Boston on or before the 15th day of August 1994, or you may be forever barred from claiming that such foreclosure is invalid under said act.

Witness, ROBERT V. CAUCHON, Chief Justice of said Court this 5th day of July 1994.

Charles W. Trombly, Jr.
J13 Recorder

THE COMMONWEALTH OF MASSACHUSETTS
LAND COURT
DEPARTMENT OF
THE TRIAL COURT

(SEAL) Case No. 207827

To **Mark J. Corbett; Diane M. Corbett;** and to all persons entitled to the benefit of the Soldiers' and Sailors' Civil Relief Act of 1940 as amended:

Western United Life Assurance Company claiming to be the holder of a mortgage covering real property in Tewksbury, Middlesex County, numbered 262 North Street, given by Mark J. Corbett and Diane M. Corbett to Robert P. Sullivan, dated August 2, 1988, recorded with Middlesex County (Northern District) Registry of Deeds in Book 4607, Page 30, now held by plaintiff by assignment, has filed with said court a complaint for authority to foreclose said mortgage in the manner following: by entry and possession and exercise of power of sale.

If you are entitled to the benefits of the Soldiers' and Sailors' Civil Relief Act of 1940 as amended and you object to such foreclosure you or your attorney should file a written appearance and answer in said court at Boston on or before the 1st day of August 1994, or you may be forever barred from claiming that such foreclosure is invalid under said act.

Witness, ROBERT V. CAUCHON, Chief Justice of said Court this 21st day of June 1994.

Charles W. Trombly, Jr.
J13 Recorder

NOTICE OF SALE
AND DISPOSAL OF PROPERTY

To each person hereinafter named and to all whom it may concern please take notice the contents of your leased space is subject to our lien for non-payment of rent pursuant to your rental agreement. The amount due has not been paid and you are denied access to your property until your rent has been paid. You have until Friday, July 22, 1994 by 10:00 a.m. to pay all rents due.

Unless you contact our office by the above date and time and pay the amount owing your property will be sold at a public auction held Friday, July 22, 1994 at 11:00 a.m. at the E-Z Mini Storage office located at 470 Main St., Tewksbury, MA 01876, phone number 508-851-6999.

The name of the respective owners, legal possessors, or reputed owners the general description of the goods and lot numbers are listed herewith.

Computune
20 Hamden Drive
South Easton MA 02375
Feb. 94 Unit 332
Ramp lift, sun tester

Laura Miragliotta
157 Swan St.,
Methuen, MA 01844
Feb. 94 Unit 3234
Furniture

Doreen Benner
2 Dartmouth Ave.,
Wilmington, MA 01887
Aug. 93 Unit 4245I
Odds and Ends.
J13,20

COMMONWEALTH OF MASSACHUSETTS
LAND COURT
DEPARTMENT OF
THE TRIAL COURT

(SEAL) Case No. 208167

To **Victor M. Pimenta, Susan M. Pimenta,** and to all persons entitled to the benefit of the Soldiers' and Sailors' Civil Relief Act of 1940 as amended:

Federal National Mortgage Association claiming to be the holder of a mortgage covering real property in Wilmington, known as and numbered **540 Woburn Street** given by Victor M. Pimenta and Susan M. Pimenta to **Stoneham Co-operative Bank** dated November 30, 1989 and recorded at Middlesex (Northern District) Registry of Deeds at Book 5082, Page 186 and assigned to **Federal National Mortgage Association** dated December 12, 1989 and recorded at said Deeds at Book 6975, Page 132 has filed with said court a complaint for authority to foreclose said mortgage in the manner following: by entry and possession and exercise of power of sale.

If you are entitled to the benefits of the Soldiers' and Sailors' Civil Relief Act of 1940 as amended and you object to such foreclosure you or your attorney should file a written appearance and answer in said court at Boston on or before the 15th day of August 1994, or you may be forever barred from claiming that such foreclosure is invalid under said act.

Witness, ROBERT V. CAUCHON, Chief Justice of said Court this 5th day of July 1994.

Charles W. Trombly, Jr.
J13 Recorder

COMMONWEALTH OF MASSACHUSETTS
PROBATE COURT
Middlesex ss.
No. 92D 3756-D1
Ann Marie Toronto, a/k/a
Ann Marie Brems, Plaintiff
vs Summons by Publication
Edward E. Toronto, Jr., Defendant

To the above-named Defendant:

A complaint has been presented to this Court by your spouse, Ann Marie Toranto a/k/a Ann Marie Brems, seeking Divorce.

You are required to serve upon Marijane H. Kennedy, Esq. plaintiff's attorney, whose address is 104 Hemlock Rd., Sudbury, MA 01776 your answer on or before August 22, 1994. If you fail to do so, the Court will proceed to the hearing and adjudication of this action. You are also required to file a copy of your answer in the office of the Register of this Court at Cambridge.

Witness, Sheila E. McGovern, Esq., First Judge of said Court at Cambridge.

June 22, 1994

Donna M. Lambert
J6,13,20 Register of Probate

MORTGAGEE'S SALE
OF REAL ESTATE
45 Greenwood Avenue,
Tewksbury

By virtue and in execution of the Power of Sale contained in a certain mortgage given by **Richard J. Thompson** and **Janet L. Thompson** to **Comfed Savings Bank** dated June 30, 1986 and recorded with Middlesex County (Northern District) Registry of Deeds, at Book 3565, Page 118 of which mortgage the undersigned is the present holder for breach of the conditions of said mortgage, and for the purpose of foreclosing the same will be sold at Public Auction on the mortgaged premises hereinafter described namely **45 Greenwood AVenue, Tewksbury, Middlesex County, Massachusetts,** on August 16, 1994 at 11:00 AM all and singular premises described in said mortgage as follows:

The land with the buildings thereon situated on the easterly side of Lowell Street and the southerly side of Glenwood Avenue, Tewksbury, Massachusetts and being shown as Lot "D" on a plan of land entitled "Plan of Land in Tewksbury, Mass. belonging to Theodore Leclerc, April 16, 1966" which plan is recorded MNDRD Book of Plans 104, Plan 93A bounded and described as follows:

WESTERLY by Lowell Street according to said plan, 70.00 feet;

NORTHERLY by Glenwood Avenue, now known as Greenwood Avenue according to said plan, 125.00 feet;

EASTERLY by land n/f of Gerard Lefebure, according to said plan, 70.00 feet;

SOUTHERLY by Lot "A" according to said plan, 125.00 feet.

CONTAINING according to said plan, 8,750 square feet of land more or less.

For Grantor's title, see deed of Jeffrey P. Wolf et ux recorded MNDRD Book 2995, Page 268.

Said premises will be sold subject to any and all unpaid taxes, assessments, betterments and municipal liens, if any there be.

TERMS

Five Thousand and 00/100 ($5,000.00) Dollars in cash or certified check at the time and place of the sale, balance to be paid at the office of ADELSON, GOLDEN & LORIA, P.C., Attorneys for Federal Home Loan Mortgage Corporation TWO CENTER PLAZA, SUITE 500, BOSTON, MASSACHUSETTS, within thirty days of the sale. Other terms, if any to be announced at the sale.

Federal Home Loan Mortgage Corporation
Present holder of said mortgage
By its Attorneys
ADELSON, GOLDEN & LORIA, P.C.
TWO CENTER PLAZA, SUITE 500
BOSTON,
J13,20,27 MASSACHUSETTS 02108
AUCTIONEER: Richey Marketing Group, Mass. Lic. No. 1793

MORTGAGEE'S NOTICE OF SALE OF REAL ESTATE

PREMISES: **83 Nichols Street, Wilmington, MA 01887**

By virtue and in execution of the POWER OF SALE contained in a certain MORTGAGE given by **Scott F. Farnham** and **Kathleen M. Allen** to **Comfed Savings Bank dated May** 9, 1987 and recorded with the Middlesex County North District Registry of Deeds in Book 4052 Page 107 of which the undersigned Key Bank of New York, N.A. is the present holder, for breach of the conditions of said mortgage and for the purpose of foreclosing the same will be SOLD at PUBLIC AUCTION at 11:00 a.m., on August 16, 1994 upon the mortgaged premises: 83 Nichols Street, Wilmington, MA 01887 as described below, all and singular the premises described in said mortgage,

TO WIT: A certain parcel of land, together with the buildings and improvements thereon, situated in Wilmington, Middlesex County, Massachusetts, being shown as Lot B on a plan entitled "Plan of Sub-Division of Land on Nichols Street, Wilmington, Mass.," dated May 9, 1953, A.M. Eames, Surveyor, recorded with Middlesex North District Registry of Deeds in Plan Book 84, Plan 59, and bounded and described as follows:

SOUTHWESTERLY by Nichols Street, one hundred twenty-six (126) feet, more or less;

WESTERLY by land now or formerly of Whitcomb, by two lines measuring respectively, fifty-nine and 70/100 (59.70) feet and thirty six (36) feet;

NORTHEASTERLY by Lot A, as shown on said plan, two hundred ten (210) feet, more or less; and

SOUTHEASTERLY by land of Cartaret, one hundred eight (108) feet;

Containing 13,700 square feet of land according to said plan.

Said premises are subject to easements, restrictions and rights of way of record, if any there be, insofar as the same are now in force and applicable, and also subject to slope easement taken by the Town of Wilmington in instrument recorded November 1, 1968 with said Deeds in Book 1865, Page 66.

There is excepted herefrom so much of said premises as may have been taken for a location in Nichols Street in an instrument of taking recorded November 1, 1968, recorded with said Deeds in Book 1865, Page 66, and in Book 1912, Page 347.

TERMS OF THE SALE: Said premises will be sold and conveyed subject to any and all outstanding municipal or other public taxes, tax titles, assessments, liens or claims in the nature of liens, rights of tenants and parties in possession, and existing encumbrances of record, if any, which take precedence over the said mortgage above described and also to all laws and ordinances including but not limited to, all building and zoning ordinances.

The highest bidder shall be required to deposit the amount of $5,000.00 by cash, certified check, bank treasurer's check or bank cashier's check at the time and place of the sale. The balance of the purchase price shall be paid in or within 30 days thereafter at the Law Offices of Elliott S. Topkins, 255 Bear Hill Road, Waltham, MA 02154. Other terms to be announced at the sale. LAND COURT CASE NUMBER: 206509.

PRESENT HOLDER OF SAID MORTGAGE:
Key Bank of New York, N.A.,
by its Attorney,
Robert T. Bevans, Esq.
of The Law Offices of Elliott S. Topkins,
255 Bear Hill Road,
Waltham, MA 02154.
J13,20,27 Tel. (617)890-6230
AUCTIONEER: G. Boris Associates; Tel. 617-527-4993

MORTGAGEE'S SALE
OF REAL ESTATE

By virtue and in execution of the Power of Sale in a certain mortgage given by **James E. Broderick** and **Madge M. Broderick** to **Warren Five Cents Savings Bank** dated August 31, 1990 and recorded with Middlesex County (Northern District) Registry of Deeds Book 5317, Page 254, of which mortgage the undersigned is the present holder, for breach of the conditions of said mortgage and for the purpose of foreclosing, the same will be sold at Public Auction at 1:00 O'CLOCK P.M. on the 4th day of August, 1994, at the premises below described being known as **8 Davis Road, Tewksbury, Middlesex County, Massachusetts** all and singular the mortgaged premises described in said mortgage, as follows, to wit:

PARCEL I

The land with the buildings thereon located in Tewksbury, Middlesex County, Massachusetts, being shown as Lot 4A on a plan of land entitled "Subdivision of Land in Tewksbury, MA, for Kevin Sullivan, Scale 1"=60' Oct. 7, 1970, Dana F. Perkins & Sons, Inc., C.E.'s and Surveyors, Reading. MA," which plan is recorded in Middlesex North District Registry of Deeds in Plan Book 93 Plan 127, bounded and described as follows:

NORTHWESTERLY by Lot B on said plan, 110 feet;

NORTHEASTERLY by Lot 5A on said plan, 24.43 feet;

SOUTHEASTERLY by Lot 4 on said plan, 110 feet;

SOUTHWESTERLY by Lot 3A on said plan, 24.43 feet.

For Grantor's title see deed of Arthur Doucette, et ux, dated October 6, 1981, recorded MNDRD Book 2504, Page 36.

PARCEL II

The land with the buildings thereon located on the northerly side of Davis Road in said Tewksbury, Middlesex County, MA, being shown as Lot No. 4 as shown on a plan of land entitled "Subdivision Plan of Land in Tewksbury, MA, Foster Acres, Part I, Owner: Edgar G. Hinton, Sr., Engineer - S. Albert Kaufmann, November 10, 1952" said plan being recorded in the Middlesex North District Registry of Deeds in Book of Plans 84, Plan 34, to which said plan is hereby referred to for a more particular description.

For Grantor's title see deed of Arthur F. Doucette, et ux, dated October 6, 1981, recorded MNDRD Book 2504, Page 37.

The premises are to be sold subject to and with the benefit of all easements, restrictions, building and zoning laws, unpaid taxes, tax title, water bills, municipal liens and assessments, encumbrances, and all other claims in the nature of liens, now existing or hereafter arising, having priority over the mortgage if any there be. The premises are also sold subject to the right of redemption of the United States of America, if any there be.

TERMS OF SALE; FIVE THOUSAND AND 00/100 DOLLARS ($5,000.00) will be required to be paid in cash or by certified check by the purchaser at the time and place of sale. The balance of the purchase price is to be paid in cash or by certified check at a closing to be conducted no more than thirty (30) days after the date of the auction.

Other terms, if any, to be announced at the sale.

The mortgagee reserves the right to postpone the sale to a later date by public proclamation at the time and date appointed for the sale and to further postpone at any adjourned sale date by public proclamation at the time and date appointed for the adjourned sale date.

WARREN FIVE CENTS SAVINGS BANK
Present Holder of Said Mortgage
By its attorneys
Tinti, Quinn & Merry, P.C.
222 Essex Street
Salem, Massachusetts 01970
J13,20,27 (508) 745-8065

Wilmington Recreation Department activities

Summer program signup

Registration for the Recreation Department's summer programs is going on daily at the town hall from 8:30 a.m. to 4:30 p.m. weekdays. Mail in registration is possible for some programs. Call 658-4270 for more information.

The following programs are still open for signup:

Red Sox Trip: $9 September 6 (7:05 p.m.).

Canoe rentals, $15 weekend and $10 day.

BJ's wholesale club: Free one day shopping passes.

Rafting, ages 13 and up; call for details.

Special needs programs, call for information.

Movie discounts: to general cinemas, for sale daily, $4.50.

Free Disney World: discount coupons and other Florida attractions

Free VCR tape: loan, sports, fitness, recreation, Disney etc.

Movie discounts: to Showcase Cinemas for sale daily, $4.25.

Town Cards, on sale, $6 each.

Town T-shirts: , sweatshirts, night shirts, tote bags on sale.

Six Flags N.J.:, family trip Aug. 5-7; $130 p.p. quad occupancy; $140 triple, $160 double. Includes coach trans- portation, dinner upon arrival, two nights hotel, two days admission to park and two buffet breakfasts and pizza party. Call for details.

Gymnastics ages: 4 to 6; only a few spots left; Tues., Thurs., July 7, 12, 14, 19, 21 and 26 1 and 2 p.m.; $20.

Swim lessons: ages four and up, next signup June 27-Aug. 12; $35 levels two to six; $40 life guarding.

Town Beach: Now - Aug 28, seasonal or day passes available.

Playground: Completed grade one but not grade seven; July 6-Aug. 18; $30.

Tiny Tots: Ages four to six; beginning its 19th summer providing a wide variety of activities for the town's four, five and six year olds. Under supervision of director Linda Stillings, the tots will be experiencing arts and crafts, music, literature, cooking, field trips, and lots of playing time with old and new friends.

Assisting Linda again this year are Kerry Sheehan, Peggy Marrano, Diane Ferguson, Jodi Murphy and Diane King.

The program is divided into two sessions; the first running from June 30 through July 21 and the second from July 25-August 12. There are still a few openings in the second session. Cost of the program is $80. Call 658-4270 for more informa- tion.

Thurs., July 14: Orient Express.

Fri., July 15: Field Trip New England Alive.

Mon., July 18: Look, Listen, Scratch & Sniff; K-9 performance at 10 a.m.

Tues., July 19: Let's go to the Hop.

Wed., July 20: Yaba, Daba, Doo Day

Thurs., July 21: Home on the Range.

Volunteers are needed, those entering grades eight, nine and 10 are especially needed.

Rafting: Discounted trips available; call for details.

Concerts: Wednesdays, July 6, 13, 20, 27, 7 to 8:30 p.m. on the common.

Twi-light basketball league: Co-ed for those entering grades five through nine. Two evening games a week for six weeks beginning July 5; cost $25.

Martha's Vineyard Day Trip: Fri., July 22, 7:30 a.m. to 8 p.m.; $35.

Golf: Ages nine through 12, Aug. 22 through Aug 26 from 9 to 10:30 a.m. for $49.

Water Country Trip: For teens, Thurs., July 28, $17.50.

Water Country Tickets: $13 each, save $7 per ticket.

Basketball clinic: Monday through Friday, July 25-29 from 9 to 10:30 a.m. or 10:30 a.m. to noon. Ages six and seven are together, $15; ages eight to 13, $20.

Hampton Beach Trips: They're on Tuesdays July 19 and Aug. 9; $6.

Free discount coupons: Canobie Lake, Whalom Park, Riverside, Disney World, Universal, Sea World, Basketball Hall of Fame.

Introduction to Drama: For those entering grades five, six and seven, Tues. and Thurs., July 5-Aug. 11, 9:30-10:45 a.m.

Spirit of Boston: Lobster clambake cruise, Sat., Aug. 20, 9 a.m. to 5 p.m., $45.

New York City: November 19 and 20, includes R/T coach transportation, Deluxe accom- modations at the Wellington Hotel, $179 p.m., Breakfast and dinner, New York City tour, Christmas shopping in NY, luggage handling (one bag p.p.), admission to Metropolitan Museum of Art and Radio City's Christmas Spectacular featuring the Rockettes. Signup soon, second bus almost full.

Concerts: July 13, 7 to 8:30 p.m., Julie Dougherty; 6:30 to 7, Skirts 'n Flirts; Wed., July 20, 7 to 8:30 p.m., Travel "N" DJ Sounds; July 27, 7 to 8:30, Continentals.

At Your Service

LOAM
Quality Screened Loam
$14/yd. - 5 yd. min.
Trees, leaves, brush and tree stumps removed
Backhoe & Bulldozer work
JHB Company
657-4079

CHARLIE'S AUTO BODY
611 MAIN ST., WILMINGTON
Frame Straightening
Major Collision Work
Windshields Fiberglass Bodies
Wrecker Service
658-5360

ROBERT G. BEAULIEU
Electrical Contractor
Commercial - Industrial
Residential
Quality Work Free Estimates
INSURED
508-657-8922
Lic # A12251

TAKE A KID FISHING
TEWKSBURY BAIT & TACKLE
Fresh Live Bait Rod & Reel Repair
All your fishing needs & supplies
Open 7 days a week at 6am
1475 Main St., Tewksbury
640-9267

QUINN'S POOL SERVICE
Openings - Closings
All types of pool service
658-5652

Bull Dozing
Shovel Dozing
Excavating Sand
Loam Gravel
DELOURY CONSTRUCTION
475-7544

BACKHOE / TRUCKING
Dozer Rental
Stump & Demo Removal
Hemlock Bark Mulch
Screened Loam Sand - Fill
FREE DELIVERY
658-4262

SCREENED LOAM
CALL
475-8153
DELOURY

Trust Our Experience.
Towne
COMPLETE LANDSCAPING SERVICE
We Deliver

LOAM SCREENED	$12/yd.
UNSCREENED	$10/yd.
HEMLOCK BARK MULCH	$30/yd.
MIXED BARK MULCH	$22/yd.
SAND FILL	$8.50/yd.

Homeowner Deliveries 3 yd. min.
Large & Small Orders
911 East St., Tewksbury
851-5505

LAWN MOWER & SNOWBLOWER
Tune Ups
Gas & Electric
Free pick up & delivery
Call Jack
851-4995

PRO FENCE CO.
"Dedicated to Serving You Better"
• 100% Cedar Wood
• Chain Link
FREE ESTIMATES
WILMINGTON 657-5410 WOBURN 933-1234
835 Woburn Street, Wilmington

A.M. HOME IMPROVEMENTS
Roofing • Framing • Additions
Gutters • Windows • Porches
• Vinyl Siding
Free Estimates
Arthur Montgomery
1-800-232-1703

RON'S TREE SERVICE
Large & small land clearing
Cabling & Pruning
Stump Removal - Aerial Service
Free Est. Fully Ins.
Serving Area 26 yrs.
667-7211 597-2919

BARK MULCH	PREMIUM RED $34 BROWN $28	per yard
FARM ENRICHED SCREENED LOAM	$23	per yard
UNSCREENED LOAM	$18	per yard
FARM MANURE	$14	per yard
AGED COMPOST	$20	per yard
SAND FILL	$17	per yard

Discounts Available
For Large Quantities
Prompt Delivery 7 Days a Week
WEISS FARM
Established 1910
STONEHAM 617-438-0689

PLUMBING HEATING
REASONABLE RATES
FREE ESTIMATES
EXCELLENT WORK
Call PAUL
Master Lic. #8588 657-7758

OIL AND GAS TANKS
Removed & Installed
COMMERCIAL or RESIDENTIAL
No Job Too Big or Too Small
LOW • LOW PRICES
Fully Insured - Licensed
(617) 245-1481 or (617) 245-8385

NORTHEAST TREE, INC.
Tree Removal
Gypsy Moth Spraying
Landscaping • Stump Grinding
FREE ESTIMATES - FULLY INSURED
658-5177

CHUCK'S MECHANICAL
Plumbing
Water Heaters
Boilers • Heating
Also Appliance Repair
Master Lic #11059
657-7933

Have your
OIL BURNER CLEANED NOW
851-6563
RJN Heating

Kustom Cuts Landscaping
• Lawn Care
• Bark Mulch
• Flower Design
• Shrub Grooming
Scott Coles
(603) 437-7421

LOAM
TOP QUALITY MATERIAL
Screened: $14/yard (free del. 5 yds. & over)
Also: Fill & gravel available
Dozer, drainage, pipeline, sewer, demolition & disposal, stumps removed, pools removed & backfilled
EL HUPPER & SONS
658-4062

TAYLOR PLUMBING & HEATING
• Gas Fitting • Drain Cleaning • Water Heaters • Boilers
We do it all! Large or Small - Call for Lowest Prices!
24 Hour Service
7 Days a Week
658-9897
Lic. #22793 Guaranteed
Fully Insured

• Additions • Remodeling
• Basements Finished
• Roofing • Siding • Decks
• Interior Finish Carpentry
JACKSON BUILDERS
Fully Insured
Free Estimates
Home Improvement
Contractor Reg. #108653
(508) 658-9915
Lee Jackson
MA Lic. #058410

Wright Electric Co.
ELECTRICAL CONTRACTORS
QUALITY ELECTRICAL INSTALLATIONS
CUSTOM ALARM SYSTEMS
657-7195 Wilmington

P.J. RAFFI
PLUMBING & HEATING, INC.
Residential • Industrial • Commercial
Free estimates • Fully Insured
"Professional Service, Affordably Priced"
(508) 657-7710
MA Master Plumbing Lic. #9898
MA Oil Burner Tech #27959
Paul Raffi, Owner
Wilmington

PARKER'S ELECTRIC SERVICE
Telephone
(508) 658-6301
Master Lic. No. A8205
QUALITY WORK YOU CAN AFFORD

WIGHT PAVING COMPANY
Driveways
Parking Lots
Seal Coating
Tennis Courts
Roadways
Est. 1971
851-9629
Free Estimates
Fully Insured

SHEA
CONCRETE PRODUCTS, INC.
Replace your Old Stairs with New Precast Concrete Stairs
Delivered & Set on your Base
Also Brick Steps with Choice of Limestone or Concrete Platform & Treads
PRECAST STAIRS 4', 5', 6', 8', 10' WIDE
PERM-ENTRY® BULKHEADS SIZES S-D
P.O. Box 520
773 Salem St., Rt 62, No. Wilmington, MA 01887
Tel (508) 658-2645 Fax (508) 658-0541
Toll Free within MA 800-696-SHEA

HEIDER CONSTRUCTION, INC.
EXCAVATION - PAVING
Septic Systems - Drywells - Water
Sewer - Drains - Trucking
Paving - Driveways - Walkways
Parking Lots - Curbing - Roadways
Residential & Commercial
25 yrs. exp.
Lic. & insured
For Free Estimate
(508) 851-2652 N.H. (603) 635-8222
FAX (508) 640-9942

ALUMINUM AGE
170 Main Street, No. Reading, MA
(508) 664-5475 (508) 658-8462
HARVEY
Replacement Windows
Decks • Additions
30 Years Experience Licensed Insured
Mass. Home Imp. Reg. # 101024

Outdoors column

Taking it slow under the stars

by Bill Conlon

Last week, for the first time in too many years, I set aside an evening for slow fishing. It's been years on end since I last went fishing like that. Years. But it was great.

Bass fishing, cast after cast, could be called "quick" fishing. It takes a fair amount of time and energy to keep casting and retrieving, casting and retrieving, over and over, and the process keeps your hands, eyes and mind percolating. As much as I love bass fishing, this time I wanted to take life a little slower.

So, on Saturday night, while the rest of you were hopping at the disco or asleep, I returned to my roots and went horn pout fishing.

White and yellow bullheads, called horn pout or horned pout by locals, are members of the catfish family, with the characteristic whiskers (or barbels) around the mouth. These whiskers are actually very sensitive sensory organs, capable of finding food in darkness or muddy waters. The Silver and White 'cats found in western states may grow to gigantic dimensions, but horn pout hardly go much over two pounds hereabouts.

Horn pout are rugged specimens, able to survive in most any water. They're willing to eat anything that smells like food, they hunt mostly at night, and they make terrific eating. Catfish is the only fish that I would gladly serve to an infant, because all of the bones fuse together during the cooking process and the meat falls off without a single bone.

Fishing for horn pout is the easiest thing in the world. Simply bait up, twist on a sinker, and let fly. Set the pole in a forked stick and wait for the rod tip to twitch. That's it.

You can use fancy catfish baits if you'd like, but I find it unnecessary. Local horn pout gladly gulped down the hot dog chunks I offered, and hot dogs aren't as unpalatable to handle as Granddad's Secret Catfish Bait, made of rotten chicken livers, garlic and cornmeal, mixed in a coffee can and left in the back window of the car for a week. Hot dogs are easier on the nose, and they work just fine, thanks.

Also, my ladyfriend and I wanted to chat, and I didn't want to distract the conversation every few seconds by casting, and I also didn't need the distraction of guiding the boat along the edge of the lily pads. I wanted to sit and chat, but I also wanted to fish, too. Horn pout fishing was the ideal solution.

So, on Saturday night, I brought milady, a blanket, a flashlight, a few hot dogs, two fishing rods and a can of bug repellent out to a local pond. We set up on the sand, and in three minutes flat I had both lines baited and in the water.

Lynn and I got to chat at length about this, that and the other, with the sky flickering to the north from a far away thunderstorm, and shouts from a party across the lake skipping over the water. There was a gentle breeze rustling the trees, and occasionally a star poked through the clouds. Just the sort of night I hope for in the heat of summer.

(Then again, I love summer nights more than the day, but her ladyship loves the morning. I'm embarassed to think of what I'm doing to Lynn's sleep schedule. Terrible.)

I had to interrupt our conversation a few times to answer a twitching rod tip, but that was fine. The horn pout didn't really start hitting until full darkness had set in, about 10 o'clock, and they continued until I ran out of hot dogs. I would have preferred to use nightcrawlers, but I didn't want to spend the time needed to gather the worms from the lawn. (More on that next week!)

The conversation went pleasantly, and the fishing went pleasantly too. I put five horn pout in the bucket, and that's more than enough for a meal. Not bad for three hours of chatting.

Cleaning horn pout is an unusual experience. Most fish benefit from a well-handled fillet knife, but horn pout are better cleaned with a knife and a pair of pliers. I make a few cuts in the skin, circling behind the head and cutting around each fin, then I grab the skin with pliers and peel. The three nasty spine fins, one on the back and one on either side, make good handles for cleaning the 'cats, but be careful not to get stuck by these defensive weapons. (No, I didn't make her clean the fish. My job, don't you know.)

Catfish can be cooked like any sort of fish -- baked, fried in the skillet or toasted on the barbeque. If you can cook, you can cook catfish.

There are plenty of horn pout in virtually every body of water in this region, they gladly eat anything that smells organic, and fishing for them is slow and easy. You can't lose.

There is one drawback, however. You can easily lose track of the time in the cool night air, and you might end up falling asleep on the blanket. So?

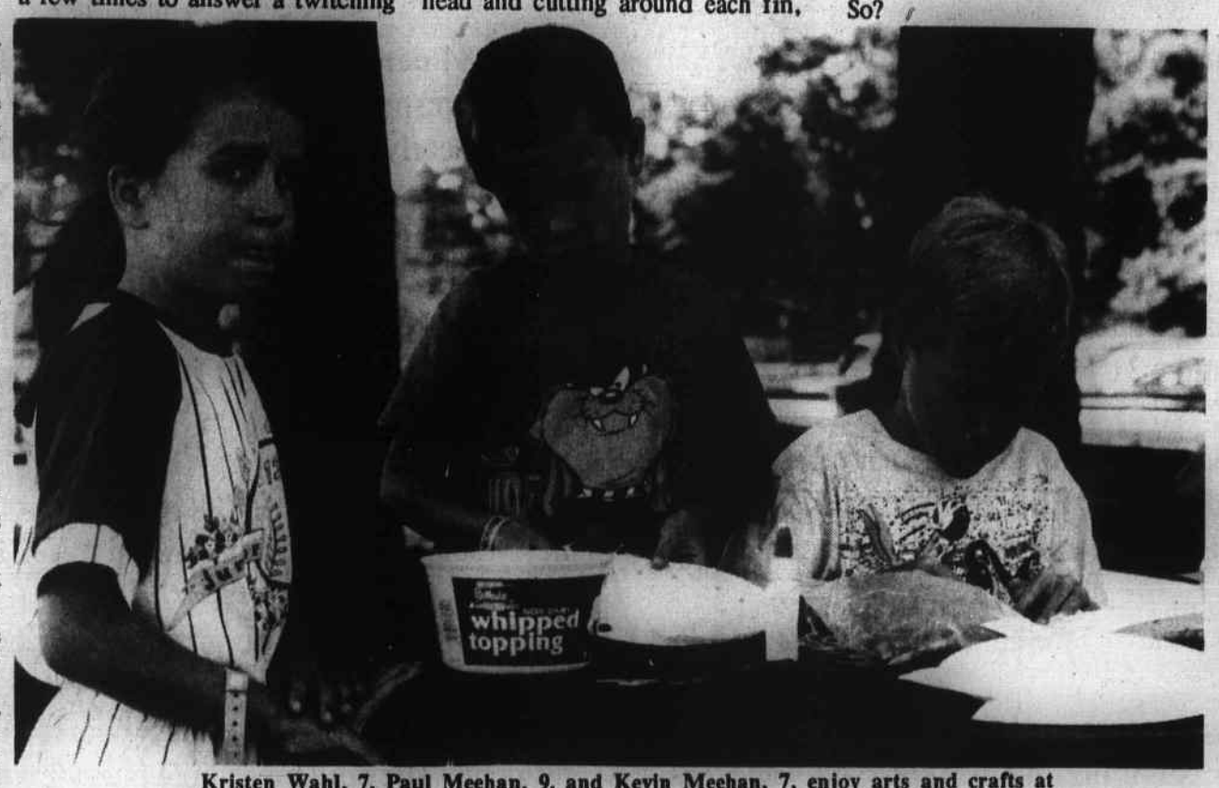

Kristen Wahl, 7, Paul Meehan, 9, and Kevin Meehan, 7, enjoy arts and crafts at Livingston Street Park as part of the Tewksbury Rec. Depts. summer program (photo by Jeff Nazzaro).

Playground leaders thanked

Summer playground, Once again the Wilmington Recreation Playground Program is in full effect. The opening day, July 6 began with kickball, soccer, quiet games, basketball, four square and plenty more. On Thursday, July 7 the annual hot shot basketball competition was held bringing out some talented athletes.

First place winners were Raymond Gravallese, Brian Frongillo, Jared Costantino and Ryan O'Donnell.

Taking second places were Kevin Sullivan, Timmy Ryan, Mike Gore, Jaclyn Rideout, Keith Frongillo, T.J. Duggan, Colleen Campbell and Greg Irwin. The third place winner was Brandon Courtois.

Last Friday, the playgrounders found a great way to beat the heat by walking to Tootsie's Kitchen for some cook and refreshing ice cream. The children enjoyed huge cones, sundaes, sodas and frappes. The groups then marched back to the playground for more summertime fun.

Playground leaders Ellen Grinder, Dorothy McCarthy, Carrie Tarantino, Kerri Casella, Paul Bruno and Dave DeSantis would like to express their thanks to the volunteers and playgrounders of the week:

Kelly Branden and Matt Callendrello, the Volunteers of the Week (July 6-8) have done an excellent job supervising and organizing playground activities. Mark Krasnyansky and Katie Jackson, the Playgrounders of the Week, have done their best to keep the playground a fun and safe place to be.

THE COMMONWEALTH OF MASSACHUSETTS
LAND COURT
DEPARTMENT OF THE TRIAL COURT

(SEAL) **Case No. 208261**

To William N. Hurley; and all persons entitled to the benefit of the Soldiers' and Sailors' Civil Relief Act of 1940 as amended:

Federal Home Loan Mortgage Corporation claiming to be the holder of a mortgage covering real property in Tewksbury, Middlesex County, numbered 97 No. Billerica Road, given by William N. Hurley to The Central Savings Bank, dated January 14, 1987, recorded with Middlesex County (Northern District) Registry of Deeds in Book 3886, Page 203, now held by plaintiff by assignment, has filed with said court a complaint for authority to foreclose said mortgage in the manner following: by entry and possession and exercise of power of sale.

If you are entitled to the benefits of the Soldiers' and Sailors' Civil Relief Act of 1940 as amended and you object to such foreclosure you or your attorney should file a written appearance and answer in said court at Boston on or before the 15th day of August 1994, or you may be forever barred from claiming that such foreclosure is invalid under said act.

Witness, ROBERT V. CAUCHON, Chief Justice of said Court this 6th day of July 1994.

Charles W. Trombly, Jr.
Recorder

J13

COMMONWEALTH OF MASSACHUSETTS
LAND COURT
DEPARTMENT OF THE TRIAL COURT

(SEAL) **Case No. 208163**

To Ronald L. McCarthy and to all persons entitled to the benefit of the Soldiers' and Sailors' Civil Relief Act of 1940 as amended:

Countryside Funding Corporation claiming to be the holder of a mortgage covering real property in Tewksbury, **Unit No. 78 in Building No. 7 Pheasant Hunt Condominiums, 78 Randolph Drive** given by Ronald L. McCarthy to GMAC Mortgage Corporation of PA dated October 19, 1992 recorded at Middlesex County (Northern District) Registry of Deeds, at Book, 6161, Page 223 now held by Plaintiff by assignment has filed with said court a complaint for authority to foreclose said mortgage in the manner following: by entry and possession and exercise of power of sale.

If you are entitled to the benefits of the Soldiers' and Sailors' Civil Relief Act of 1940 as amended and you object to such foreclosure you or your attorney should file a written appearance and answer in said court at Boston on or before the 15th day of August 1994, or you may be forever barred from claiming that such foreclosure is invalid under said act.

Witness, ROBERT V. CAUCHON, Chief Justice of said Court this 5th day of July 1994.

Charles W. Trombly, Jr.
Recorder

J13

COMMONWEALTH OF MASSACHUSETTS
LAND COURT
DEPARTMENT OF THE TRIAL COURT
REG. 43030

To the Town of Wilmington, a municipal corporation, located in the County of Middlesex, and said Commonwealth; **Wilmington Board of Appeals, Eric E.Murray, Renne R. Madore, Mary G. McKay, Mark A. Mulvaney, Muira L. Mulvaney, Robert T. Wickwire, Andrea J. Wickwire, Richard E. Roberts, Jr., Denise C. Roberts, Dana B. Hill, Jeanne M. Hill, Philip G. Lehr, Martha Lehr, William Rooney, James D. Tighe** and **Jeanette Tighe,** all of Wilmington; **Stella T. Burrows,** of Wareham, County of Plymouth, and said Commonwealth; **Gladys E. Cleary,** of Melrose, County of Middlesex, and said Commonwealth; **Rita E. Cleary Whalen,** of Chelsea, County of Suffolk, and said Commonwealth; **Gladys E. Cleary,** now or formerly of said Melrose; **Rita E. Cleary Whalen,** now or formerly of said Chelsea; **Hazel Cleary Quill,** now or formerly of Lebanon, in the State of New Hampshire; **Catherine Cleary Thomson,** residence unknown; or their heirs, devisees and legal representatives; and to all whom it may concern:

Whereas, a complaint has been presented to said Court by **Michael J. Welch,** of said Wilmington, to register and confirm his title in the following described land:

A certain parcel of land with the buildings thereon, situate in said Wilmington, bounded and described as follows:

Northerly by Pearl Court, 223.10 feet;

Easterly by land now or formerly of Eric Murray, 97.70 feet; and

Southerly by lands now or formerly of Robert Wickwire, Mark Mulvaney, Mary McKay and Renne Madore, 222.77 feet.

Plaintiff claims that the above-described land is subject to and has the appurtenant benefit of the rights and easements as follows:

A twenty foot (20') wide sewer easement along the easterly boundary shown on plan filed herewith and entitled, "Plan of Land Pearl Court Wilmington, MA prepared by Bernard H. Hamill, H-Star Engineering, Inc., 9 Acton Road, Suite 15, Chelmsford, MA 01824, dated August 1, 1992, in common with all others entitled thereto.

The above described land is shown on a plan filed with said complaint and all boundary lines are claimed to be located on the ground as shown on said plan.

If you desire to make any objection or defense to said complaint you or your attorney must file a written appearance and an answer under oath, setting forth clearly and specifically your objections or defense to each part of said complaint, in the office of the Recorder of said Court in Boston (at the Court House), or in the office of the Assistant Recorder of said Court at the Registry of Deeds at Lowell in the County of Middlesex where a copy of the plan filed with said complaint is deposited, on or before the eighth day of August next.

Unless an appearance is so filed by or for you, your default will be recorded, the said complaint will be taken as confessed and you will be forever barred from contesting said complaint or any judgment entered thereon.

Witness, ROBERT V. CAUCHON, Chief Justice of said Court, this thirtieth day of June in the year nineteen hundred and ninety-four.

Attest with Seal of Said Court.
(Seal)
A True Copy Attest
CHARLES W. TROMBLY, JR.
RECORDER

J6,13,20

Christopher J. Gordon, Esquire, 41 Montvale Avenue, Stoneham, MA 02180.

MORTGAGEE'S NOTICE OF SALE OF REAL ESTATE

By virtue and in execution of the Power of Sale contained in a certain mortgage given by **Joseph N. Dulong and Rosanne M. Dulong** to **First Union Mortgage Corporation,** dated September 19, 1990, recorded with Middlesex County (Northern District) Registry of Deeds, Book 5335, Page 71, as affected by a Confirmatory Mortgage dated September 19, 1990, recorded with said Deeds, Book 5423, Page 63, now held by the undersigned by assignment, of which mortgage the undersigned is the present holder, for breach of conditions of said mortgage and for the purpose of foreclosing the same will be sold at Public Auction at 9:00 a.m. on Wednesday, July 20, 1994, on the mortgaged premises as below described, all and singular the premises described in said mortgage being known as **25 Taplin Avenue, Wilmington, Massachusetts,** and being described as follows:

To Wit:

A certain parcel of land, with the buildings thereon, situated in Wilmington, Middlesex County, Massachusetts, and being Lots numbered 140, 141, 142, 143, 144 and 145 as shown on a "Plan of Silver Lake Addition, dated September 1920, Robert B. Bellamy, Civil Engineer," and recorded with Middlesex North District Deeds, Plan Book 42, Plan 73 bounded and described as follows:

NORTHEASTERLY by Taplin Avenue, one hundred fifty (150) feet;

SOUTHEASTERLY by Lot number 139, as shown on said Plan, one hundred (100) feet;

SOUTHWESTERLY by Lots numbered 128, 129, 130, 131, 132 and 133, as shown on said Plan, one hundred fifty (150) feet;

NORTHWESTERLY by Lot number 150, 151, 152 and 153 as shown on said Plan, one hundred (100) feet.

Said lots together contain 15,000 square feet of land, according to said Plan, by any or all of said measurements more or less.

The above premises will be sold subject to all outstanding tax titles, municipal or other public taxes, assessments, betterments or liens, if any.

TERMS OF SALE

Ten Thousand ($10,000.00) Dollars will be required to be paid in cash or by Bank Cashiers Check or Bank Treasurers Check by the Purchaser at the time and place of sale as earnest money. The balance of the purchase price is to be paid in cash or by Bank Cashiers Check or Bank Treasurers Check within thirty (30) days from the date of the sale to Perlman, Rubin & Stein, P.C., 25 Braintree Hill Office Park, Suite 204, Braintree, Massachusetts. Other terms will be announced at the sale.

Source One Mortgage Services Corporation,
f/k/a Fireman's Fund Mortgage Corporation
Present Holder of said Mortgage
By its Attorney
Robert A. Crompton, Esquire
Perlman, Rubin & Stein, P.C.
25 Braintree Hill Office Park
P.O. Box 850983
Braintree, MA 02185-0983
(617) 848-8411

J29,J6,13

TOWN OF WILMINGTON

BOARD OF APPEALS
PUBLIC HEARING
Case 77-94

A Public Hearing will be held at the Town Hall, 121 Glen Road, on July 26, 1994 at 7:00 p.m. on the application of **Anthony Cammarata, 82 Swain Road, Wilmington, MA 01887,** to acquire a Special Permit in accordance with Section 6.1.2.2 of the Wilmington Zoning Bylaws authorizing and alteration and extension of a nonconforming structure for property located at **82 Swain Road.** Map 7 Parcel 96.

J6,13 Board of Appeals

BOARD OF APPEALS
PUBLIC HEARING
Case 78-94

A Public Hearing will be held at the Town Hall, 121 Glen Road, on July 26, 1994 at 7:00 p.m. on the application of **William F. Butt, 6 West Street, Wilmington, MA 01887,** to acquire a Special Permit in accordance with Section 5.3.4 of the Wilmington Zoning Bylaws to authorize a hammerhead lot for property located on **Lot A Woburn Street.** Map 86 Parcel 14.

J6,13 Board of Appeals

BOARD OF APPEALS
PUBLIC HEARING
Case 79-94

A Public Hearing will be held at the Town Hall, 121 Glen Road, on July 26, 1994 at 7:00 p.m. on the application of **William F. Butt, 6 West Street, Wilmington, MA 01887,** to acquire a Special Permit in accordance with Section 5.3.4 of the Wilmington Zoning Bylaws to authorize a hammerhead lot for property located on **Lot B Woburn Street.** Map 86 Parcel 14.

J6,13 Board of Appeals

BOARD OF APPEALS
PUBLIC HEARING
Case 80-94

A Public Hearing will be held at the Town Hall, 121 Glen Road, on July 26, 1994 at 7:00 p.m. on the application of **Patricia Agati, 299 Woburn Street, Wilmington, MA 01887,** to acquire a Special Permit in accordance with Section 4.2.7 (Accessory Apartment-Addition) subject to Sections 8.3.2 and 8.5 of the Wilmington Zoning Bylaws for property located at **299 Woburn Street.** Map 86 Parcel 8H.

J6,13 Board of Appeals

BOARD OF APPEALS
PUBLIC HEARING
Case 81-94

A Public Hearing will be held at the Town Hall, 121 Glen Road, on July 26, 1994 at 7:00 p.m. on the application of **Christopher Eckelkamp, 14 Cambridge Avenue, Wilmington, MA 01887,** to acquire a variance from Standard Dimensional Regulations (Table II) Section 5.2.5 of he Wilmington Zoning Bylaws for a lot having insufficient rear yard setback for a deck for property located on **14 Cambridge Avenue.** Map 9 Parcel 64C.

J6,13 Board of Appeals

BOARD OF APPEALS
PUBLIC HEARING
Case 82-94

A Public Hearing will be held at the Town Hall, 121 Glen Road, on July 26, 1994 at 7:00 p.m. on the application of **Joseph A. Croft, c/o D. Brown, P.O. Box 426, Wilmington, MA 01887,** to acquire a variance from Standard Dimensional Regulations (Table II) Section 5.2.1, 5.2.3 and 5.2.5 of the Wilmington Zoning Bylaws to allow the existing dwelling to remain as situated within a lot having insufficient area, width and setbacks for property located on **Jones Avenue.** Map 55 Parcel pt 33.

J6,13 Board of Appeals

BOARD OF APPEALS
PUBLIC HEARING
Case 83-94

A Public Hearing will be held at the Town Hall, 121 Glen Road, on July 26, 1994 at 7:00 p.m. on the application of **James F. Kay, 3 Boyle Street, Wilmington, MA 01887,** to acquire a variance from Standard Dimensional Regulations (Table II) Section 5.2.5 of the Wilmington Zoning Bylaws for a lot having insufficient side yard setback for a shed for property located on **3 Boyle Street.** Map 11 Parcel 36B.

J6,13 Board of Appeals

BOARD OF APPEALS
PUBLIC HEARING
Case 84-94

A Public Hearing will be held at the Town Hall, 121 Glen Road, on July 26, 1994 at 7:00 p.m. on the application of **Charles Mulik, c/o R. Peterson, 314 Main Street, Wilmington, MA 01887** to acquire a variance from Standard Dimensional Regulations (Table II) Section 5.2.3 and 5.2.5 of the Wilmington Zoning Bylaws to allow an existing dwelling to remain as situated on a lot having insufficient lot width and rear yard setback for property located on **Hobson Avenue.** Map 45 Parcel 18, 19, 20.

J6,13 Board of Appeals

BOARD OF APPEALS
PUBLIC HEARING
Case 85-94

A Public Hearing will be held at the Town Hall, 121 Glen Road, on July 26, 1994 at 7:00 p.m. on the application of **Charles Mulik, c/o R. Peterson, 314 Main Street, Wilmington, MA 01887** to acquire a variance from Standard Dimensional Regulations (Table II) Section 5.2.3 of the Wilmington Zoning Bylaws for a lot having insufficient lot width for a single family dwelling for property located on **Dewey Avenue.** Map 45 Parcel 18, 19, 20.

J6,13 Board of Appeals

FAX IT
News
Sports • Ads
Announcements
Town Crier Fax line
658-2266

Basic ad only $6

THE TOWN CRIER DELIVERS YOUR AD TO

44,000 PAID Circulation

16 TOWNS

Classified ads placed through the Town Crier run in the **Middlesex East Supplement.**

Middlesex East appears in:
The Daily Times Chronicle in Burlington, Reading, Wakefield, Winchester and Woburn
The Stoneham Independent
The Transcript in North Reading
The Lynnfield Villager
and the **Town Crier** in Tewksbury and Wilmington
and now in the **NEWS MERCURY in Somerville, Medford, Everett, Malden, Melrose and Saugus!**

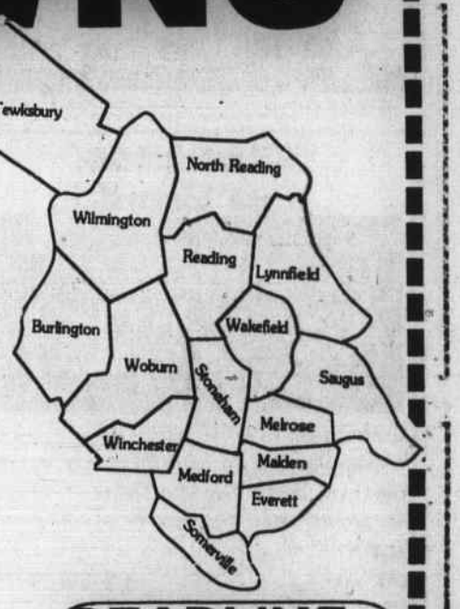

Each of these papers is a solid community newspaper and with audited paid circulation. This gives you amazing power to reach the people most likely to respond to your ad - your neighbors - a a very low price.

Use this order form or call 658-2346 or FAX your ad to 658-2266 to place your ad in 16 towns!

NAME _____ Date _____
STREET _____
CITY _____ Phone _____

DEADLINE: MONDAY 5 p.m. for publication in Wednesday's paper

AD RUNS THESE DATES
START DATE: _____
LAST INSERTION DATE: _____

Repeat ads earn a 20% discount when ordered in advance.
BOLD LINE: $1.00 EXTRA

Leave a space between words

MINIMUM 4 LINES $6.00
$7.00
$8.00
$9.00
$10.00

Mail to:
TOWN CRIER
P.O. BOX 939
WILMINGTON, MA 01887

OR CALL:
658-2346
To place your ad over the phone before 5 p.m. Monday.

PRICES above are for cash in advance. A billing charge of $1.00 is applied to all ads not paid in advance.

HOMEOWNERS PREFER CENTURY 21 SYSTEM OVER THE COMPETITION ACCORDING TO INDEPENDENT NATIONAL SURVEY

NEW ORLEANS, LA (March 21, 1994) For the third time, American homeowners rated the CENTURY 21 system "Number 1" in a recent nationwide telephone survey of 1,800 homeowners conducted by the Wirthlin Group.

By a wide margin, homeowners answered "CENTURY 21' when asked, "Thinking about real estate sales organizations, which one would you say is the leader in real estate?

Homeowners who were aware of both the CENTURY 21 organization and a particular competitor were asked a series of questions asking them to compare the two organizations. When asked which of two named real estate sales organizations they believe is "better at helping people sell their homes," the CENTURY 21 system won by more than five-to-one margins over Prudential and ERA, and by more than two-to-one over Coldwell Banker and Re/Max.

Homeowners also overwhelmingly named the CENTURY 21 system when asked which of two named real estate sales organizations is "better at helping people find and buy the right house."

Further, an astounding 99 percent of those surveyed recognized the CENTURY 21 name. Only 84 percent recognized Coldwell Banker, with ERA, Prudential and Re/Max recognized by 71 percent, 58 percent and 54 percent of homeowners surveyed, respectively.

"The latest survey results are stronger in virtually every consumer preference and image category and clearly show the strength of the CENTURY 21 image," said Hal George, vice president of Research/Information Systems for Century 21 Real Estate Corporation. "The finding also confirm those we've received from our Quality Service Survey, which is conducted at the end of most transactions. In both cases, the CENTURY 21 system rates extremely high among homeowners."

In presenting the survey results during his annual "State of the System" address to 7,000 Century 21 brokers and sales associates attending the CENTURY 21 International Convention in New Orleans, Century 21 Real Estate Corporation President and Chief Executive Officer Richard J. Loughlin repeated one particularly dramatic survey finding.

"Suppose you were planning to buy a house and you heard about two similar homes. If one of them was being sold by CENTURY 21, and the other was being sold by Re/Max or Coldwell Banker or Prudential or ERA, which one would you want to go and look at first? said Loughlin, quoting directly from a survey question. "Their responses are incredible! By more than a two-to-one margin, they said they would go see the house listed by a CENTURY 21 office first."

Homeowners also chose the CENTURY 21 system over the competition when asked which of two named organizations is "better at helping people move across the country."

The 1994 National Survey of Homeowners was conducted during January 5-17, 1994 by the Wirthlin Group, a leading worldwide survey research organization that has conducted research for a number of Fortune 500 companies and four U.S. presidents. The random sample interviewed in the survey was representative of the entire population of U.S. homeowners and has a 95 percent confidence interval of plus or minus 2.3 percent.

In questions involving comparisons, homeowners were asked to compare two real estate sales organizations. Some homeowners had no opinion. Only homeowners who were aware of both organizations were asked to compare them. The sample sizes and 95 percent confidence intervals for questions comparing the CENTURY 21 system with particular organizations are as follows: Comparisons with Coldwell Banker, 744 and +/-3.6 percent; comparisons with ERA, 628 +/- 3.9 percent; comparisons with Prudential, 528 and +/- 4.3 percent; and comparisons with Re/Max, 468 and +/-4.5 percent.

Century 21 Real Estate Corporation is a wholly owner subsidiary of Metropolitan Life Insurance Company. The CENTURY 21 system is the world's largest real estate sales organization, with presence in 15 countries and territories: approximately 6,000 independently owned and operated franchised broker offices in the United States, Puerto Rico, Guam, Canada, Mexico, Japan, France, the United Kingdom, Australia, New Zealand and Papua New Guinea; and franchise agreements for broke office development in Hong Kong, Belgium, the Netherlands and Luxembourg.

Century 21
STARWOOD ASSOCIATES
Just Tell Us What You Want... It's As Good As Done

SEE OUR LISTINGS ON THE HOME CHANNEL
SEE US ON CHANNEL 57

OPEN EVENINGS
(508) 657-8444
(617) 944-8086

REALTOR®
MLS
Each office independently owned and operated.

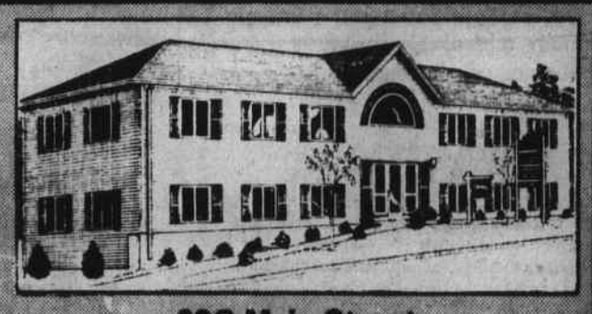
299 Main Street
Wilmington, MA 01887

Wilmington Just Listed

Charm abounds in this New England Cape set on private landscaped lot in family neighborhood. spacious fireplaced living room, formal dining room and country kitchen. Amenities include: hardwood floors throughout, no maintenance vinyl siding, finished family room in lower level and more **$159,900**

Billerica Just Listed

Quality new construction. Build this 7 room Colonial with a 2 car garage under. Spacious lot. You choose the colors. Wilmington line with convenient access to Rte. 93. **$167,900**

Billerica Just Listed

Sample Photo
Beautiful, serene Timbercreek Estates. Several 1/2 acre lots to choose from. Quality built oversized Colonials or Garrisons with 3 or 4 bedrooms and 2 1/2 baths. Natural gas heat and town sewer. set on the Bedford line. Minutes to Rte. 128. **$219,900**

Wilmington Just Listed

Charming 3 bedroom Ranch conveniently located near schools, shopping and highways. Large rooms with open concept kitchen/dining room. 5 year old roof. Corner lot and on a dead end street. **$154,900**

Wilmington

Look No Further! 7 room Split located at end of cul-de-sac. Home features 36 x 18' inground pool, central air, fireplaced family room in lower level, large country kitchen and 2 decks. **$184,900**

New Construction Just Listed

Sample Photo
Wilmington - 6 room Split Ranch. Nice lot on quiet side street. Thermopane windows and 1 1/4 baths. Choose your own colors. Won't last at **$179,900**

Wilmington New Construction

Sample Photo
Located near the heart of town will be this new 6 room Garrison featuring a 1 car garage under, formal dining room, FHW heat and thermopane windows. Call today for more information. **$199,900**

Billerica Just Listed

Attention 1st time home buyers! 8 room Split Ranch on a beautiful fenced corner lot. Front to back family room with bar in lower level, hardwood floors, economical gas heat and more. **$152,900**

Billerica New Construction

Construction will be underway soon on this expandable 4 room Colonial. 1/4 acre lot on a quiet side street. Choose your decor. Burlington line. **$147,900**

Wilmington

Sample
Quality New Construction 42 foot Hip Roof Colonial features 2 1/2 baths, 4 bedrooms, solid 6 panel doors, tile foyer in entry, cedar siding and town water. **$289,900**

Tewksbury

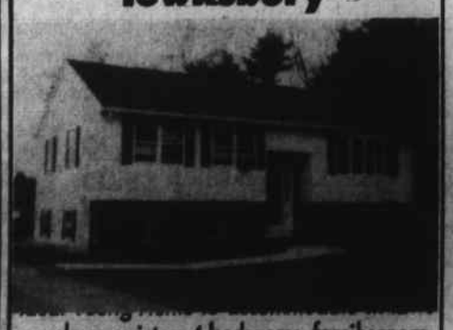

or sole proprietor. 4 bedrooms, family room, 2 kitchens, 2 baths and oversized detached garage. Quiet cul-de-sac.
Reduced $159,900

Wilmington

Gorgeous 12 year young Gambrel on child safe street. Extras include tile kitchen and baths, red cedar fireplaced master bedroom and more! Call today! **$184,900**

Wilmington

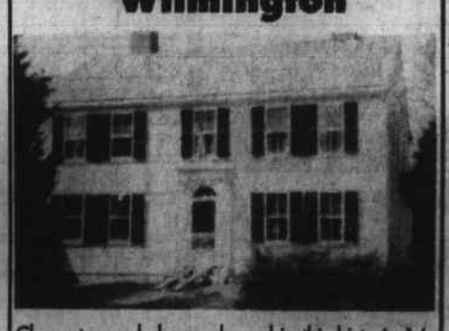

Character and charm abound in this historic 14 room Colonial. 8 fireplaces and 2 beehive ovens. 3 full baths, Complete in-law set up. Spectacular 3/4 acre lot. **$259,900**

Wilmington

Commuter's Dream. Walk to trains, shopping and churches. Wilmington's best buy! 3-4 bedrooms, 1 1/2 baths, full basement plus ample parking and a 2 car garage. Updated kitchen and 1st floor laundry. Contemporary.
Just Reduced $122,000

Billerica

One of a kind Split Entry. 12 rooms, 4 bedrooms and 2 full baths. 2 car attached garage and inground pool. Family room and great room additions. Superb accommodations for in-law or sole proprietor. **Reduced $184,800**

Supplement to Daily Times – Chronicle (Woburn, Reading, Winchester, Burlington, Wakefield), Lynnfield Villager, No. Reading Transcript, Wilmington & Tewksbury Town Crier, Stoneham Independent, Daily News Mercury (Malden, Medford, Melrose)

Middlesex East /SUPPLEMENT

OVER 160,000 READERS EVERY WEDNESDAY/THURSDAY IN 13 COMMUNITIES

531 MAIN STREET, READING, MA. (617 944-2200)

Your favorite bagel; the response was tremendous

By PHYLLIS NISSEN

The votes are in, and obviously, Middlesex East readers are in...to bagels: the response to the 1994 M.E. Awards for Excellence in bagel spots and flavors is overwhelming. With almost 500 votes in when the deadline arrived on Friday, we must conclude that M.E. residents care more about bagels than our previous contests of pizza, Chinese food, ice cream, muffins or difficult as it may be to believe, hot fudge sundaes.

The 1994 M.E. Award winners are: John Ferdinand of Malden, who wins the grand prize of $100 for enjoying his favorite cinnamon-raisin bagels at Dempsey's Muffins and Bagels in Medford; Marcy Wrend of Medford, who wins $50 because she prefers her onion bagels at Dempsey's; and Priscilla Missick of North Reading, who wins $50 just because she prefers cinnamon-raisin at Sunrise Bagels in North Reading.

Look for the 1994 M.E. Award plaques at Dempsey's in Medford, Bagel Alley in Reading and Sunrise Bagels in North Reading, and then indulge in the most popular bagels in the area ... because the most favored bagel spots around - beginning with the ultimate favorite - are Dempsey's, Bagel Alley, Sunrise Bagels, Bagel Land in Winchester, and Bagel Cafe in Burlington. Followed by Brueggers in Woburn and several other locations, Katz's in Chelsea, Atlantic in Reading, Zayde's in Saugus, and several others.

The 11 "top 10" favorite flavors are cinnamon-raisin, sesame, onion, plain, health, egg, blueberry, marble, pumpernickel, garlic, and poppyseed. Plus raisin, everything, wheat, cinnamon, pizza, salt, spinach, and several others.

Dempsey's of Medford proved extremely popular. "Clean, good service, etc." is the comment from Jack Crawford of Medford; "friendly service" from Steve Rae of Arlington; "fast, friendly service, great location" from Gregg Danilchuk of Medford; "unsurpassed quality, courteous service and very clean environment" from Eric Danilchuk of Revere; "the people that work there are always kind, courteous and friendly" from MaryEllen Bova of Reading; "the best taste of any bagel bakery anywhere" from Carl Bossi of East Boston; "they have delicious muffins, coffee and bagels" from Kim Donovan of Medford.

"Dempsey's is a close breakfast pick-up near my work," says Ann Nickerson of Reading ... "Dempsey's is a great location for a few friends to go after school," says Toni Baldassari of Medford ... "We're all a big family," says Anabela Aliman of Somerville ... "It's on my way to work. The help is cheerful and friendly. I don't get bagels or muffins anywhere else," says Anne Tisdell of Peabody.

"The owner is a great guy," says Susan Sasso of Medford ... "My mother likes it there," says Angelina Sasso of Medford ... "I believe in supporting local businesses," says Beverly Convery of Medford ... "They deliver them every Friday," says Dan Farber of Medford.

Linda Ryan of Medford agrees with all of the above and has this to say about marble bagels at Dempsey's where we'd suggest Steve award her efforts with at least a baker's dozen. "The marble bagel with low fat cream cheese is medium to large in size," reports Ryan. "I know they were made that day so I don't even have it toasted. It's firm and chewy but soft in the center. The price is good even if you have a topping with it. I'm impressed with the size and quality. Great hazelnut coffee."

Why are Dempsey's customers so enthusiastic?

"Steve, the owner, is very friendly," continues Ryan. "He's always coming up with new ideas like 'frequent tryer' card. Get 10 cups of coffee and you get one free."

Then there's the hall of fame bulletin board. "If you're a regular customer," says Ryan, "you get your picture taken and a choice of free coffee or bagel for five days. Your picture is put on the board. Donna, who works the counter, is great with people and to my little boy."

Some M.E. readers are really into bagels; some, merely into contests. Readers have spoken, written and even drawn their own designs and conclusions.

Anonymous in Andover challenges readers to confess their true feelings. "My favorite bagel flavor is Lenders frozen cinnamon raisin," he writes. "They are always convenient, economical, tasty, and waiting in my freezer. Gourmet veggie bagels? C'mon! I urge all you other loyal but closeted Lenders lovers to come on out and be honest!

"My favorite bagel spot is my kitchen table because when I wake up ... I'm already there."

Anonymous wishes to remain so and we respect his desires - we wouldn't want to embarrass anyone who has marital relations at the Reading branch of the "Daily Times Chronicle."

We are left, however, with the following question: is his opinion the real McCoy? Seems not, although one Malden reader did note that her favorite bagel spot is her stomach. Having traveled in bagel circles since June, we can tell you that the average M.E. reader is serious about bagel quality and doesn't care that much about cost. Remember, we're talking bread, here; not Jaguars or jewels.

Jodie Zalk of Malden wins the enthusiastic eater award, filling out her official ballot and then some. Sesame bagels at Katz's in Chelsea are her favorites because "they are yummy and taste so good, all crunchy on the outside, soft on the inside, and even better warm

BAGEL S-4

And the winners are:

By PHYLLIS NISSEN

John Ferdinand of Malden wins the 1994 M.E. Award for Excellence in Bagels "grand prize" of $100 for enjoying his favorite cinnamon-raisin bagels at Dempsey's Muffins and Bagels, the most popular spot in Medford, if not the Middlesex East area.

Ferdinand chose cinnamon-raisin and we chose Ferdinand. However, cursory inspection of his ballot reveals that his first choice - crossed out - was really onion. Talk about the luck of the draw!

"Cinnamon-raisin," he says, "has that great down-home flavor - in direct contrast with cream cheese - that's just what makes it the best. Dempsey's has a family-friendly atmosphere. The boss and crew are exceptional."

Marcy Wrend of Medford wins $50 just because she prefers her onion bagels at Dempsey's.

"I love the onion chips that get crispy on the outside of the bagel," she says. "When you go to bite into it, the taste begins before you even get to what's on top! They don't give you bad breath either.

"The people at Dempsey's are extremely nice and they will go out of their way to give you what you want. Also, the bagels are huge and fresh!"

She must have known her name would be pulled out of the bagel barrel - she even included a smiley face with her vote.

Priscilla Missick of North Reading doesn't have to go far to find her favorite bagels. She wins $50 just because she prefers cinnamon-raisin at Sunrise Bagels in North Reading where the early birds catch the best bagels.

"The cinnamon on the bagel spices up my life," says Missick, "and the raisins are like raising the dead every a.m. I think God created cinnamon-raisin. The people at Sunrise always have a smile and treat you like a neighbor - and the bagels are always cookin'."

Coombs Secret of Success

60 years of Great Furniture & Great Prices

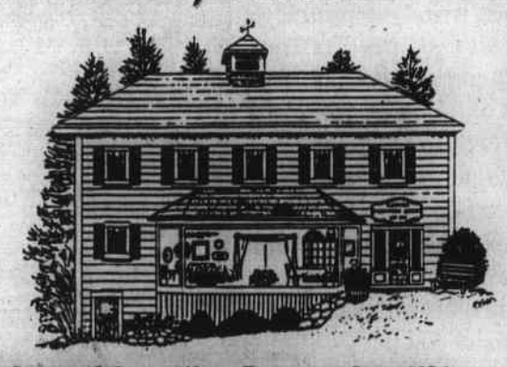

QUALITY TRADITIONAL, COUNTRY & SHAKER HOME FURNISHINGS SINCE 1934

COOMBS FURNITURE

464 Middlesex Ave., Wilmington, MA (508) 658-4511

Open Tues. & Thurs. 9-9, Wed. Fri. & Sat. 9-5, Sunday 1-5, Closed Mon.

BURLINGTON DODGE

QUALITY USED VEHICLES

93 CHRYSLER LeBARON CONVERTIBLE
Auto, a/c, ps, pb, pw, ps, pl, pm, pt, cruise, tilt, cassette. Stk# 262B
$15,999

89 CHEVY BARRETTA
2 dr, Tutone, auto, a/c, ps, pb, pw, pl, cruise, tilt, cassette. Stk #6376B
$6,999

92 DODGE RAM 250
Conversion Van, auto, a/c, ps, pb, cruise, tilt, stereo. Only 14000 mi. Stk #6392B
$13,999

92 FORD PROBE
Air cond., ps, pb, pm, low miles, super clean. Stk #4249B
$8,999

92 SATURN SL2
4 dr, auto, a/c, ps, pb, pw, pl, p mirrors, cruise, tilt, cassette. Stk #6393B
$11,999

89 GMC 1500 PU SIERRA SLX 4X4
Auto, ps, pb, tinted glass, cass., running boards, bed liner. Runs super. Stk #6417B
$9,999

91 FORD TAURUS
4 dr, auto, a/c, ps, pb, pw, pl, pm, cruise, tilt, stereo. Stk #6373B
$8,999

90 FORD PROBE LX
5 spd, V6, a/c, ps, pb, pw, ps, pl, pm, cruise, tilt, cassette. Stk #6409B
$7,999

93 FORD 150 PU
8' Bed, 5 spd, stereo. Runs Like New. Stk #7433B
$10,999

89 PLY. SUNDANCE
4 dr, auto, a/c, ps, pb, cruise, tilt, stereo. A super buy. Stk #6376B
$4,999

92 PLY. ACCLAIM
Auto, PS, PB, PW, PL, cruise, tilt, stereo. Runs like New. Stk #7428B
$7,999

88 HONDA ACCORD LX
4 dr, 5 spd, a/c, ps, pb, pw, pl, cruise, tilt, cass., low mi. Stk #6415B
$7,499

DODGE CARAVANS, GRAND CARAVANS, PLYMOUTH VOYAGERS & GRAND VOYAGERS
Choose from Six

BURLINGTON DODGE
90 MIDDLESEX TURNPIKE
BURLINGTON, MA
Across from the Burlington Mall
617-272-8680
Burlington Dodge is One of Only 22 dealers nationally, to have earned Chrysler's five-star award every year since its inception in 1980.
Sale Hours: Mon-Thu 9-9; Fri & Sat 9-6, Sun 12-5
SALE ENDS 7/19/94

Mattress Country The Discount Sleep Superstore

LOW • LOW PRICES GUARANTEED

Sale!

Free Delivery On All Advertised Items

Extra Firm $44 Twin Ea. Piece
Full Each Piece ..... $ 58
Queen 2 Piece Set $152
Sold in sets only

Value Pedic $69 Twin Ea. Piece
Full Each Piece ..... $ 89
Sold in sets only

Spring Air® Springopedic $88 Twin Ea. Piece
Full Each Piece $118
Queen 2 Piece Set $258
King 3 Piece Set $428
Classic model.

Hotel-Motel $94 Twin Ea. Piece
Full Each Piece $119
Queen 2 Piece Set $268
Sold in sets only

Handcrafted® Natural Sleep $118 Twin Ea. Piece
Full Each Piece $174
Queen 2 Piece Set $398
King 3 Piece Set $528
Model 10C

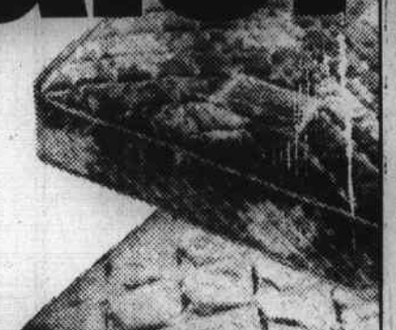

Mattress Country DISCOUNT SLEEP SUPERSTORE

135 Cambridge Street
Burlington • 229-2680
Across from the Shell Station & Burlington Common

Open Monday, Thursday, Friday 10 to 9 • Tuesday & Wednesday 10:00 to 5:30 • Saturday 9:30 to 5:30 • Sunday 12 to 5

MATTRESSES • HEADBOARDS • BRASS BEDS • DAY BEDS • TRUNDLE BEDS • FUTONS

CARPET SALE

Village Carpet

Overstocked Warehouse SALE

Thousands of yards priced to MOVE!

Commercial Carpet in Graphic Designs $6.97 sq. yd.

Textured and Saxony Plushes $7.97 sq. yd.

Multicolored Saxonys Great for active areas $9.97 sq. yd.

Super Dense Textured Plushes in today's colors $12.97 sq. yd.

VILLAGE CARPET
299 Salem St., Reading 944-3010
Exit 40 off Rt. 128/Cumberland Plaza (opp. Wes Parker's)
Open Daily 9-5:30, Tues. & Thurs 'til 8, Sat 'til 4

Cleveland Fence Co.

"Fencing Craftsmen"

Installers and Suppliers of ...
• Chain Link • Guard Rails
• Premium No. 1 Northern White Cedar

For FREE Estimates, Call (617) 438-2468 or (617) 438-1545

Cash & Carry Specials

6x8 Stockade Panels ..... $25.00 ea.
Post & Rail–Paddle Rail Style .. $19.95 per section
(2) 8' Rails & (1) Cedar Post
4'x8' Spaced Picket Panel. . . . $18.99 ea.
w/2x3 Cedar Rail
All Lantern Posts ..... 25% Off

5% Additional Savings with this ad

TOP QUALITY WORK AT HONEST PRICES
VISIT OUR SHOWROOM 47 MONTVALE AVE., STONEHAM
FENCING IS OUR ONLY BUSINESS

Supplement to Daily Times – Chronicle (Woburn, Reading, Winchester, Burlington, Wakefield), Lynnfield Villager, No. Reading Transcript, Wilmington & Tewksbury Town Crier, Stoneham Independent, Daily News Mercury (Malden, Medford, Melrose)

Melrose-Wakefield Hospital births

MR. and MRS. DENNIS JOHN BARNES (Jacqui Marie Bateman) of Melrose announce the birth of their son, Justin Dennis, on June 29, 1994. He joins his sister, Malayna Rose. Grandparent honors are extended to Elaine M. Bateman and Carole E. Barnes, both of Melrose.

MR. and MRS. CHRISTOPHER JOHN CAHILL (Lauren Bartlett) of Malden announce the birth of their son, Kellen Benjiman, on June 17, 1994. He joins his sister, Sarah Monica. Grandparent honors are extended to Martha and Paul Bartlett and Paul and Theresa Cahill, all of Malden.

SANDRA JEAN CUNNINGHAM of Melrose announces the birth of her son, Joshua Joseph, on June 29, 1994. He joins his sister, Tiffany Marie. Grandparent honors are extended to Elizabeth and Robert Cunningham of Melrose.

CHRISTIE MARIE DALTON of Malden announce the birth of her son, Justin Noe Dalton, on June 28, 1994. Grandparent honors are extended to Maureen E. Dalton of Malden.

MR. and MRS. JAMES DI NANNO (Gretchen Ann Austin) of Wakefield announce the birth of their son, Robert George, on June 27, 1994. He joins his brother, James Austin. Grandparent honors are extended to Mr. and Mrs. George Austin of Little River, S.C. and Mr. and Mrs. Luco DiNanno of Wakefield.

MR. and MRS. ROBERT EDWARD DOUCETTE (Audrey Elaine Tolar) of Winthrop announce the birth of their daughter, Danielle Nicole, on June 25, 1994. Grandparent honors are extended to James C. Tolar of Kentwood, Louisiana and John L. Doucette of Winthrop.

MR. and MRS. WILLIAM H. GILLESPIE, II (Patricia J. Farry) of Malden announce the birth of their son, Kyle Francis, on June 23, 1994. He joins his sisters, Christina, Danielle and Bridgette. Grandparent honors are extended to William and Barbara Gillespie of Malden.

MR. and MRS. IGNACIO M. GUZMAN (Leanne Marie Pothier) of Malden announce the birth of their daughter, Alexia Marie, on June 28, 1994. Grandparent honors are extended to Estelle and William Pothier and Silvia and Francisco Gomez, all of Malden.

MR. and MRS. RICHARD WALTER HOFFMAN, JR. (Lisa Diane Buckley) of Malden announce the birth of their daughter, Emily Elaine, on May 12, 1994. Grandparent honors are extended to Richard and Phyllis Buckley of Malden.

MR. and MRS. STEVEN JOSEPH JACKSON (Sheila Ann Hall) of Wilmington announce the birth of their son, Nicholas Steven, on June 20, 1994. He joins his sister, Amanda and brother, Matthew. Grandparent honors are extended to Mr. and Mrs. Albert Hall of Stoneham, Mr. and Mrs. Jack Kelleher of Wilmington and George Jackson of Lowell.

MR. and MRS. JAMES KEVIN KITTERY (Sandra Elizabeth Hakey) of Wakefield announce the birth of their son, Kevin Thomas, on June 28, 1994. He joins his brother, James Joseph. Grandparent honors are extended to Joseph G. Hakey, Helen Palermino and James R. Kittery of Wakefield.

MR. and MRS. SHAWN MICHAEL PHIPPS (Patricia Anne Retalic) of Malden announce the birth of their son, Douglas Michael, on June 28, 1994. Grandparent honors are extended to Patricia Ann Sawyer and Mr. and Mrs. Walter C. Phipps, all of Malden.

MR. and MRS. JOHN L. PULEO, JR. (Janet M. Taddeo) of Lynnfield announce the birth of their son, James Francis, on June 24, 1994. He joins his brothers, John and Joseph. Grandparent honors are extended to Mary and Carmine Taddeo and Anna and John Puleo, all of Malden.

MR. and MRS. DAVID G. SALEMI (Judith Ann Armstrong) of Melrose announce the birth of their daughter, Brianna Marie, on June 23, 1994. Grandparent honors are extended to Christine and Robert C. Armstrong of Melrose and Marion T. Salemi of Hyde Park.

MR. and MRS. VINCENT MICHAEL YEBBA (Linda Jean Moran) of Malden announce the birth of their son, Michael Vincent, on June 27, 1994. Grandparent honors are extended to Bill and Bessie Moran of Malden and Ellen M. Yebba of Everett.

Freedom from smoking classes July 21st at Health Center

With a step-by-step technique and motivation by trained professionals, persons can free themselves from the smoking habit forever.

"Freedom from Smoking," offered by Winchester Hospital, is a results-oriented program which focuses on techniques to make quitting less stressful and more successful. For those who use the patch for smoking cessation, success can double while attending a behavior modification program like Freedom from Smoking.

Sponsored by Winchester Hospital and the American Lung Association, "Freedom from Smoking" will be held from 6:30 to 8:30 p.m., July 21st through August 25th at the Hospital's Reading Health Center in Reading.

This program will give the "Patch Advantage," for nicotine patch users. Space is limited. For information call Winchester Hospital's Community Health Institute at (617) 756-2220.

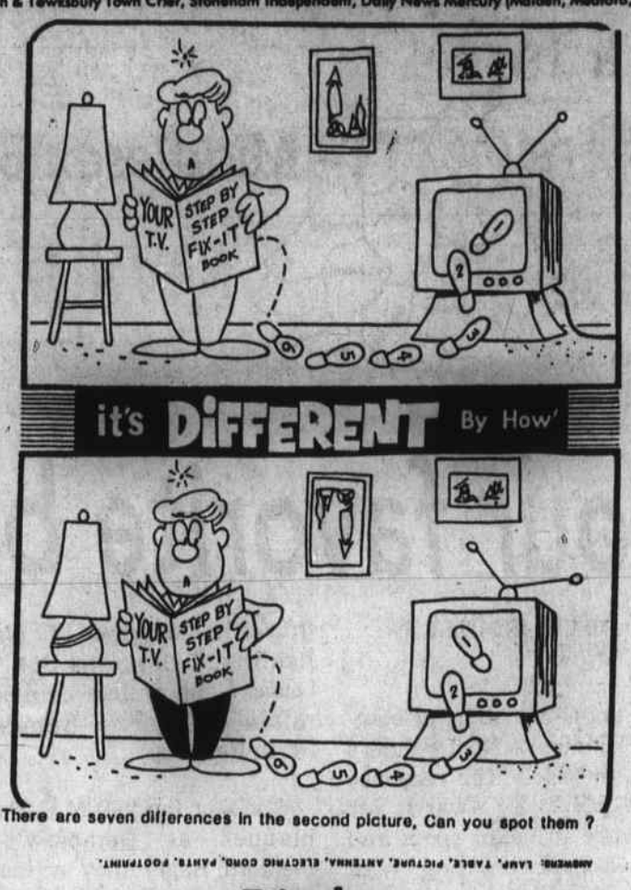

ANSWERS: LAMP, TABLE, PICTURE, ANTENNA, ELECTRIC CORD, PANTS, FOOTPRINT.

Births

JOHN and GAIL VLACHOS of Watertown announce the birth of their daughter, Christina Nicole, on May 16, 1994 at Mount Auburn Hospital. Grandparent honors are extended to Mr. and Mrs. John Vlachos of Watertown and Mr. and Mrs. Vincent DiFranco of Woburn. Great grandparents are Mr. and Mrs. James Vlachos of Watertown.

JAMES and HOLLY CATALDO of Billerica announce the birth of their daughter, Nicole Marie, on June 10, 1994 at Mount Auburn Hospital. Grandparent honors are extended to Adele Cataldo of Burlington and Richard Hemmerdinger of Woburn.

Free summer gifts

from Security Pacific.

Stop by our office now through July 29, and you'll get a free six-pack cooler and insulated can holder.* Or, apply for a loan and get a free Igloo one-quart cooler.* Either gift is yours — just in time for summer.

Of course, we're also offering a hot deal on a great loan: Get up to $4,000 for as low as 15.99% APR.**

Call us today for all the details. But hurry, this offer ends soon, so come by for your free summer gifts today!

Security Pacific Financial Services Inc.
and affiliated companies
A BankAmerica Company
60 MALL ROAD, SUITE 270, BURLINGTON, MA 01803
(617) 273-3440
*While supplies last; one per household. **Annual Percentage Rate.
All loans are subject to income verification and our normal credit policies.

Thomas J. Dowd, M.D.
and
Judith A. Carpentier, M.D.
take pleasure in announcing
that in August, 1994
Linda C. Jones, M.D.
will be associated with them for the practice of
Obstetrics and Gynecology
at 107 Woburn Street, Reading, Massachusetts 01867

Office Hours
By Appointment

Telephone
944-4250

Shelf-seeking?

At Certainly Wood you'll find one of the best collections of Top Quality, Solid oak, pine & ash, Ready-to-Finish Furniture in New England. Furnish the kitchen to the attic with bookcases to bedrooms, and, yes, an incredible shelf selection that will make you truly *shelf-sufficient!*

Visit soon...you'll find friendly service, Free Layaway and great prices.

Solid Wood Quilt Rack Special $29

Certainly WOOD

39-41 Lincoln St., Reading MA
617-944-7400
We accept Mastercard and Visa
Located opposite the train depot. Hours: Mon.,Tues. 9-5, Wed. Thurs. Fri. 9-8, Sat. 9-5, Sunday 12-5.

Put swimming pool algae under the gun.

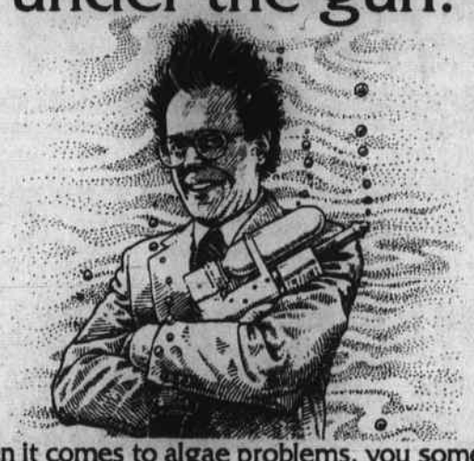

When it comes to algae problems, you sometimes have to bring out the big guns.
BioGuard® has the weapons you need to attack any algae problem – green, black or mustard.
See us today.
Relax. Bring your pool to BioGuard.®

North Shore Pool Supply
602 Main St., Wakefield Sales & Service
617-246-2221
Hours: Mon.-Fri. 9 to 6, Sat. 9 to 5, Sun. 9 to 1

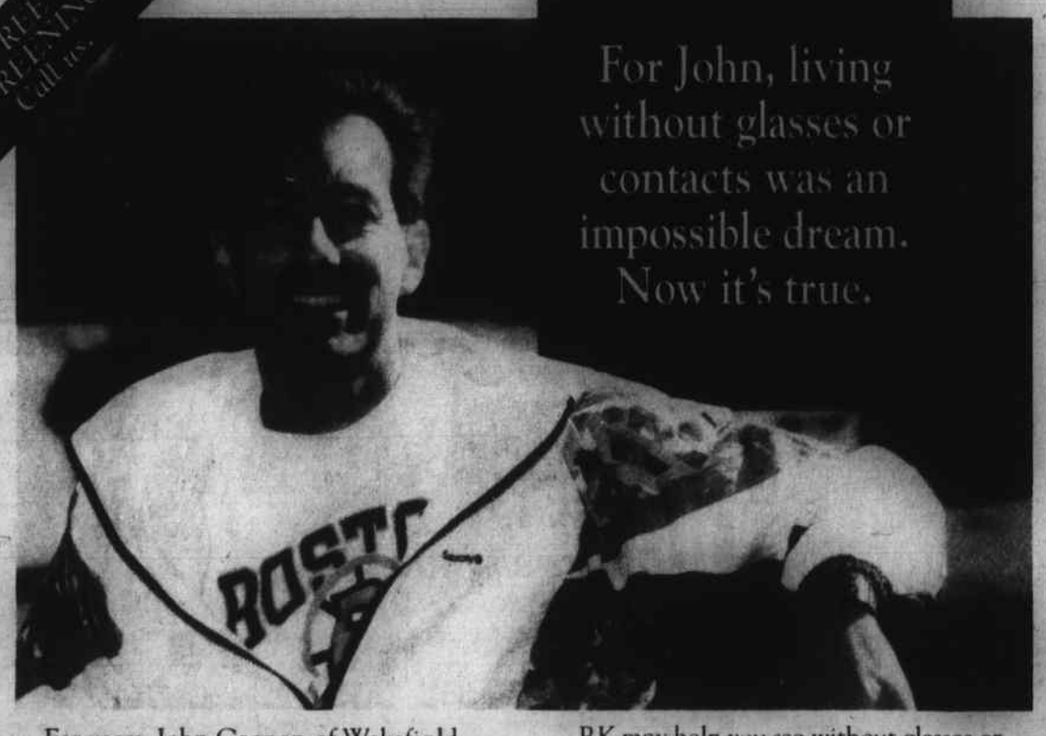

For years, John Gagnon of Wakefield was severely nearsighted. Now he runs, plays squash, drives and works as an accountant without glasses or contacts.

Radial Keratotomy (RK) at the Horsley Eye Clinic corrected John's vision. RK is a proven medical procedure that has helped thousands suffering with nearsightedness and astigmatism.

RK may help you see without glasses or contacts. Find out if you can benefit at our free RK screening. Call for an appointment now.

FREE SCREENING
RADIAL KERATOTOMY
Call for an appointment
for your free RK screening
979-0960
3 Woodland Road
Stoneham, MA
At New England Memorial Hospital

HORSLEY EYE CLINIC

Wilson Horsley, M. D. is a board certified ophthalmologist. He is Chief of Ophthalmology at New England Memorial Hospital and is on the staffs of other major hospitals, including Tufts New England Medical Center.

JOB MART
Looking for Work?
Look over our Job Mart section in today's classifieds. There's lots of Jobs.

APARTMENT HUNTING?
SEE OUR CLASSIFIED SECTION FOR A FULL LISTING OF APARTMENTS IN THIS AREA

Attention Veterans
Save up to $200
In honor of Memorial Day, Northern Mortgage is taking *$100 off* closing cost on all VA Loans.
Add that to our "Spring Break" on Attorney Fees, and you save *up to $200.*

THE VA LOAN
• 0% Down
• Assumable
• Flexible Qualifying

Northern Mortgage
Call Paul Janes
(617) 958-1350 Voice Mail
Open M-F 9-5 and Sat. 9-1
Woburn Branch
1-800-430-8350
Mortgage Lender ML #0009

Reading Summerfest offers family fun for all

The next family event on Reading's summer of spectacle is the Summerfest, to be held July 13 through 16 at the High School Fieldhouse on Birch Meadow Drive. Following in the footsteps of the tremendous celebration of Reading's 350th Anniversary, the annual family Summerfest will offer rides, foods, games and an all-new and exciting Midway for young and old.

Highlights of Summerfest

•Offering a Midway completely different from last year, Sam Pino Amusements, a local Malden company, will bring out the most modern and up-to-date amusements and rides for all ages.

•A Friday night dinner will be sponsored by the Reading Police and Fire Departments.

•Strawberry Festival hosted by Elderly Affairs Department.

•Local Community Organizations will have booths of information.

•Concert and Fireworks will fill the sky on Saturday night at 9:30 p.m. (rain date for fireworks is Sunday at 9:30).

The hours of operation for Summerfest are Wednesday, July 13 through Friday, July 15, 6 to 10 p.m. and Saturday, July 16, 12 noon to 11 p.m. (rain date, Sunday, July 17, 12 noon to 10 p.m.) Summerfest will be held in the Reading High School Parking Lot and the Tennis Courts fields at Birch Meadow Park. One price tickets for all rides will be in effect Wednesday from 6 to 10 p.m. and on Saturday from 12 noon to 4 p.m. Tickets for the Friday night dinner are available at the main Police or Fire Stations or at the dinner.

About The Towns

by Phyllis Nissen

Is it September yet?

It's almost September 17th

Between now and August 19th, the Stoneham Chamber of Commerce Town Day Committee is accepting reservations for Stoneham's 11th annual such celebration, this year on Saturday, September 17th.

Spaces are 10' wide, approximately the depth of the sidewalk, and forms are available from the Chamber of Commerce at (617) 438-0001. Space is reserved on a first come, first serve basis "with the overall best interest of Town Day considered," and is limited to businesses and organizations located in Stoneham and to human-social service agencies servicing Stoneham.

Town Day, according to the Stoneham "Independent," has been established to celebrate and showcase the town and its business, recreation, artistic, cultural and non-profit organizations.

Plans so far include Steven Blauvelt (Stevie B.) of The Doctors as master of ceremonies and music; Kids' Korner in the Town Hall parking lot; and The Slide with Rotary under the tent.

Everyone is welcome to attend.

What do you think about during the summer? Mellins, of course

Reading artist, art teacher and former SEEK (summer enrichment education) director (and co-founder) Barbara Mellin is launching "Pleiades," a magazine of the arts north of Boston," designed to cover music, drama, art, architecture, sculpture, literature, poetry, plays, musical theater, choral groups, symphony, crafts, pottery, books, photography, movies, galleries, shows, antiques, and dance.

"Your community and neighboring communities are rich with artistic, talented, and creative individuals who support local theater, play in symphonies, and sing in choral groups," notes Mellin. "They sponsor art exhibitions, musical theater, and lectures on antiques. Yet, sometimes artistic endeavors are lost in all the other activities of suburban life. You may have missed something artistically enriching because you didn't spot the announcement between the produce advertisement and the sports scores or you didn't notice the poster hanging at the laundromat. Wouldn't it be great to find information about the arts in one place, to know where to find the schedule for your favorite show or the quilt exhibit or the poetry reading?"

Seeing a need and meeting it locally are second nature to the Mellins who developed SEEK, a summer enrichment program in Reading, in response to a perceived need to play, do, learn, and know more among Reading youngsters turned loose for the summer. "Pleiades" - expected to be available in Reading by the end of this summer - has been created to meet the needs of those interested in the arts. For more information, contact Mellin in Reading.

It's a zoo out there

On Sunday, July 31st, the Friends of Stone Zoo will hit the road by bus; destination: Roger Williams Park Zoo in Providence, Rhode Island. That zoo has more than 400 animals and birds, including elephants, cheetahs, giraffes, and sea lions. The park also features a museum, planetarium, carousel village, and the largest animal dinosaur park in the Northeast. For an additional fee, visitors may enter the world of life-size dinosaurs, including many from "Jurassic Park."

Bus tickets, at $8 per person, are being sold now. The trip will take place rain or shine, and zoo admission will be paid at the gate. The bus leaves Stone Zoo at 9 a.m. on the 31st and will return by 4 p.m. Send your checks to FOSZ, 181 North St., Stoneham, MA 02180.

"About The Towns" covers recent events in the 13-town Middlesex East area. Because Middlesex East deadlines are early, please check the front sections of this paper for up-to-date information about your city or town. We also welcome original material - please send it to Phyllis Nissen, "About The Towns," Middlesex East Supplement, Box 240, Reading, MA 01867.

St. Joseph's School announces graduates

St. Joseph School, Wakefield, recently held graduation ceremonies at a 7 p.m. Mass in St. Joseph Church with a reception hosted by the seventh grade in Fr. Gillis Hall.

The following is a list of the graduates and the school they will be attending:

Kimberly Bennett - Our Lady of Nazareth Academy;

Mitsie Cazeau - St. Clement's High School;

Robert Cerniglia and James Michael Curley - St. John's Preparatory School;

John Chirichiello and P. Christopher Drews - Malden Catholic High School;

Mary Collins, Ryan Ellis, Marcella Fallica, Rachel Masiello, Jaclyn Pini, Scott Wholley, Charlotte Woods, and Michael Yasi - Wakefield High School;

Melissa Discolo - Saugus High School;

Kerry Flatley and Amber Gentilucci - Austin Preparatory School;

Adam Jaime and David Jaime - Woburn High School;

Nicole Lauria, Elizabeth Magnarelli, Sondra Magnus and Nicole Melino - Bishop Fenwick High School;

Katherine Silva - Pope John XXIII High School;

Sr. Donna Curtin, Principal, announced that the following graduates received awards:

High Honors - Elizabeth Magnarelli and Sondra Magnus;

Honors - Rachel Masiello and Katherine Silva;

Honorable Mention - Robert Cerniglia, James Michael Curley, Melissa Discolo, P. Christopher Drews, Amber Gentilucci, Nicole Melino and Kerry Flatley.

Perfect Attendance certificates were awarded to Mitsie Cazeau, Elizabeth Magnarelli and Nicole Melino. The Sr. Catherine Lee Scholarship given for academic excellence, effort and exemplification of school spirit was awarded to Elizabeth Magnarelli and Sondra Magnus. The St. Joseph Bingo Award for consistently exemplifying the spirit of St. Joseph School in terms of responsibility, dependability, cooperation and generosity of time and talent was presented to Rachel Masiello and Nicole Melino.

The Longevity Award was presented to those students who have attended St. Joseph School from Kindergarten through Eighth Grade: James Michael Curley, Ryan Ellis, Elizabeth Magnarelli, Rachel Masiello, Nicole Melino and Michael Yasi.

Middlesex Mall Senior Citizens Expo July 27th

A Senior Citizen Expo is planned for Wednesday, July 27th at the Middlesex Mall on Middlesex Turnpike in Burlington. Harvard Community Health, AARP, Strike One Fitness, Lexington Family Chiropractic, RSVP, Baybanks, Aquarius Travel and Mediplex of Lexington will be available to answer questions and will perform services as appropriate, i.e. free blood pressure screening, spine alignment testing, etc. Strike One Fitness Center will be offering a workshop on "flexibility and strength training" throughout the day.

At 11 a.m. an organized Bingo game will be set-up with prizes donated from the merchants. The grand prize will be a weekend trip for two from Aquarius Travel. Entertainment by the "New Bostonians" quartet will begin at 12 noon with a one hour performance.

"M.E.'s for You"

CHRISTMAS IN JULY
20-25% OFF*
Our Own Handcrafted Items
• Pottery • Dried Decorated Country Wreaths
• Silk & Dried Floral Arrangements • Silk Swags
• Country Soft Sculpture Dolls • Antiques
Come on in & try some of our Quality Native Produce Native Corn Due July 22nd
We also carry storage sheds, annuals, perennials, shrubs, hanging baskets, planters & seasonal flags
Register to Win a Seasonal Christmas Flag to be given away July 30th
No purchase necessary
*Selected Items
Wildflowers etc.
330 Salem St., Wakefield
617-246-3995

Hope Adoptions, Inc.
announces a Four Week Group
Filling in the Gaps: Search Issues in Adoption
This discussion/support group will help participants explore the issues of searching for birth children or birth parents. It is open to adoptees, birth parents and members of adoptive families.
Do you think about searching?
Are you confused about whether or not it's the "right" thing to do?
Do you need to talk to others who understand?
There is a safe, confidential place to talk about these issues.
Dates: AUGUST 3, 10, 24, 31 Fee: $40.00
Time: 6:30 - 8:00 pm
Where: Hope Adoptions, 620 Main St., Woburn
To Register or for more information, contact John Gatto, LICSW
617-938-6535

Senior Citizen Expo
Wednesday, July 27
10 - 2 pm
11 a.m. Bingo Game Grand Prize Trip for Two!
The New Bostonian Quartet Singers will begin at 12 o'clock. Come join the fun and activities
Representatives from the following groups will be available
Harvard Community Health Plan
FREE Blood Pressure Screening
FREE Fat Analysis (by Registered Nurse)
AARP
Retired Senior Volunteer Program
Baybanks
Strike One Fitness
Flexibility & Strength Workshop
Mediplex of Lexington
Lexington Family Chiropractic
Spinal Screening
Aquarius Travel
Horsley Eye Clinic
•Free Glaucoma Test
•Vision Screening •RK Screening
43 Middlesex Turnpike
Burlington
617-229-6541
MIDDLESEX MALL
Open 10 am - 9:30 pm Daily,
Sunday Noon - 5
Easy to get to: Take Exit 32B off Rte. 128, turn left at end of exit. The Mall is half a mile on left.

Yes, we want to be your Mortgage Lender.
But we also want to be your Bank.
And that's the Winter Hill Advantage.
We're always just a quick visit or phone call away.
And that's just the advantage you need.
We Feature
• Your own personal loan processor from start to finish
• Competitive 10-30 year fixed and adjustable rate programs
• Zero point options available
• Exclusive "HomeStart" program for first time homebuyers
• We service our loans, from application to closing, and in the years to come
Call 617-666-8600 for a Free Pre-Qualification!
Evening and Weekend Appointments Availible
winter hill federal savings bank
• Somerville, 342 Broadway 617-666-8600 • Somerville, 5 Cutter Ave., Davis Square 617-629-0300
• North Reading, Route 28, Star Market Plaza 508-664-6303 • Saugus, Lynn Fells Parkway, Caldor Plaza 617-233-4721
• Chelsea, Revere Beach Parkway, Parkway Plaza 617-884-5904
Equal Opportunity Lender

Supplement to Daily Times – Chronicle (Woburn, Reading, Winchester, Burlington, Wakefield), Lynnfield Villager, No. Reading Transcript, Wilmington & Tewksbury Town Crier, Stoneham Independent, Daily News Mercury (Malden, Medford, Melrose)

Bagel contest

From S-1

with cream cheese." Katz's, she says, make the best bagels in the whole world.

And in what might be considered a reflection of area taste, she adds: "How good are the bagels? They're out of this world. How does what you get compare with what you pay? Great value. Do you care about value for money spent? Not if it's a great bagel, but I pay for quality only. Do you care for calories per ounce or taste alone? No, it's just a bagel. They're all pretty healthy. Taste and freshness are my mark for a great bagel.

"How hot is hot?" she continues. "Just hot enough to hold it without it being too hot to handle. How fresh is fresh? Out of the oven and into my mouth. Are you more impressed by size or quality? To me, they go hand in hand but if I had to choose, I'd say quality. And yes, I only have eyes for bagels."

Speaking of healthy, the unique, extremely popular health bagel at Bagel Alley in Reading and a smattering of other locations, drew rave and ravenous reviews from a cadre of loyal fans.

"Fiber, vegetables, sunflower seeds. What could be better?" asks Joanne Franciosa of Stoneham ... "Health has eight grains, three vegetables, sunflower seeds, unbleached, unbromated whole wheat flour," writes Tom Buckley of Reading ... "I enjoy the flavor because it is a combination of many different ingredients," says Christina Connelly of Malden ... "It's tasty, crunchy and healthy," says Dolly Johnson of Burlington ... "It's healthy for you. It has a lot of grains and vegetables in it," says Charlie Pelenick of Winchester ... "It's flavorful, crunchy, low fat and healthy," says Susan Coppola of Reading, "and it's unusual for something so delicious to be so healthy."

We heard from contest lovers who voted flavors and places for no stated reason; and true bagel lovers who waxed ecstatic at the possibilities existent in the perfect combination of bagel, topping and beverage.

"Raisin-cinnamon bagels have the greatest taste and the blueberry bagels with butter are excellent. Also, all the bagels are soft and chewy and I love the textures," says Betty Walsh of Medford, who was so carried away by Dempsey's bagels that she voted for two flavors, and then some. "It has the best bagels and coffee anywhere!!!!" ... "When you spread Bagel Alley's 'everything' bagel with cream cheese and chives and take a bite, mmmm - there's nothing like it," says Ida Fitzgerald, of Reading. "My mouth gets all happy. Their bagels are soft, good variety, usually warm. The people are pleasant and it's a nice place to sit a spell."

Some readers were transported by the possibilities in every bagel crumb. Others revealed themselves through their favorite flavors.

"I am a garlic nut," says Charles Smith of Stoneham, in his vote for Dempsey's ... "Steven is cute," says a Medford voter, who prefers sesame at Dempsey's ... "I suppose I'm a 'plain' guy," says Albert Suchy of Reading, "but I've tried all the flavors and prefer the plain - at Bagel Alley in Reading, home of the best tasting, largest, most reasonably priced, best value in bagels" ... Blueberry bagels really please Jeff Fusco of Somerville, whose favorite spot is Dempsey's. "No other places can 'compair,'" he says. "I learned how to spell at Somerville High."

Using every bit of space on the ballot, the Cirone Family of North Reading included three phone numbers, a pair of smiling eyes, a smiling sunny face, and a message. "I prefer egg bagels at Sunrise Bagels in North Reading because I limit my cholesterol intake and have zero eggs so when I cheat, I cheat with an egg bagel - mmm good," writes the Cirone "spokesperson." "The bagels at Sunrise are always fresh and all the leftovers go to feed the hungry in Lawrence. If we win, we would give to the hungry in Lawrence. Let's feed at home before we feed overseas."

And finally, a random sampling from some of the experts themselves, in search of times gone by and in control of current - not to mention currant - diets; veritable on-the-spot, hands-on authorities on every kind, if not everything.

"The sesame seed bagel at Atlantic reminds me of fresh Italian bread my mother used to toast for us in the mornings," says Mary Leo of North Reading ... "The cinnamon-raisin bagel at Dempsey's reminds me of cinnamon toast when I was a kid," says Chuck Luciano of Medford ... "It does my heart good to eat delicious fat-free bagels," says Carol Moore of Stoneham, who likes to start off "plain" at Bagel Alley, and improvise with sandwiches, pizza, toast, dips, breakfast, and snacks.

These people are serious about their bagels.

"The onion bagel goes better with lox, plus you must top it off with a quarter-inch slice of Bermuda onion and you're set for the day," says Stephen Vasilchuk of Stoneham. "Chive cheese is optional if regular cheese is not available. Katz's in Chelsea is the place to go - it has been in existence for 65 years and is known all over the world. People come from everywhere at all hours, day and night."

"When you open the door for a sesame bagel, the aroma of the hot Brueggers hits your senses," says Linda DeVito of Tewksbury. "They melt in your mouth without cream cheese. Perfectly round. The price is worth it."

"I'm always on one diet or another," says Joan Maga of Wilmington. "The one consistent food I can always have is a bagel. Hungry: eat a bagel. In a hurry: have a bagel. Good thing I love them." And she loves them at the Bagel Cafe in Burlington where they are "soft, chewy and always fresh."

If it's not one thing, it's 'everything.'

"The bagels at Bagel Alley are so delicious that choosing one is almost impossible," says Elizabeth Semenza of Stoneham, who has proven that if you can't have your cake and eat it too, you can, at least, have it all.

"We lived on Long Island (NY) and when we moved back here, I missed bagels with full flavor," says Frances Marotto of Winchester. "The everything bagel at Bagel Land definitely can be described as full flavor. They serve bagels that have authentic taste and texture."

"Egg bagels are very versatile," says Jessica Rocha of Lynnfield, reporting in, on the flavor and on the spot. "They can be eaten with jam, cream cheese or peanut butter - and most importantly, they are less plain than plain.

"In fact, I am eating one right now."

Thank You for Your Votes #1

We offer: • Award Winning Muffins • Gourmet Coffee • Fat Free Foods
And Now... • AWARD WINNING BAGELS!
We take our coffee seriously!
• Irish Creme • Snicker Doodle • Hazelnut • Chocolate Almond • Columbian Decaf

Dempsey's Muffins & Bagels
64 Lambert St. (Rte. 60) Medford/Malden Line
Corner of Salem St. (Rte. 60) and Lambert St., Exit 32 off 93
Open 6 a.m. • 7 Days 617-396-7723

Thank You for Voting For Us!
BAGEL ALLEY BAGELS
FREE WITH THIS AD FREE
3 FREE BAGELS WITH PURCHASE OF 1/2 DOZEN BAGELS
OR
FREE MEDIUM SIZE GREEN MOUNTAIN COFFEE WITH PURCHASE OF BAGEL WITH CREAM CHEESE
288 Main St., Reading 617-944-2288
Cannot Be Combined With Other Coupons Expires 8/17/94 ME

THANKS
Sunrise Bagels
More than Just a Bagel Shop
For your Vote of Confidence
265 Main St., No. Reading at Star Plaza
Phone 508-664-1145 FAX 508-664-0735

Beat the Heat
Use This Dining and Entertainment Guide

Under New Management
Jerome's Home Cookin' Buffet Starts July 18th
"Always Fresh, not Frozen!"
offering . . . Seafood, Chicken, Beef and our "Daily Special" $4.99 Includes Beverage
plus... 50 Item Salad Bar Mon. - Fri. 11-3 pm
Twin Lobsters $11.95
Entertainment Nightly!
95 Main St. (Rt. 38) Tewksbury
At the Econo-Lodge
Rt. 93 N to Rt. 495, Exit 38, Rte. 38 (508) 640-1227

Celebrate a New Holiday This Weekend!
At the Holiday Inn Crowne Plaza, Boston/Woburn formerly Radisson Hotel
Weekend Room Rates Starting at $75.00
Early Bird Specials • 5-7 pm Mon-Fri • $9.95
Every Saturday ALL YOU CAN EAT Prime Rib & Shrimp Buffet $12.95
25% Off Regular Dinner Prices • 7 Days a Week • With this Coupon Exp. 8/31/94
After Dinner Stop at Marty's Sports Bar & Lounge For Relaxation and Conversation
Holiday Inn Crowne Plaza
BOSTON / WOBURN
2 Forbes Road Woburn, MA 01801
For Reservations Call 617-932-0999 or 1-800-HOLIDAY

1994 M.E. AWARD WINNERS
Best Bagel and Favorite Bagel Spot
The 3 winners were selected randomly from those who had correctly named:
1. Favorite bagel and bagel spot
2. Favorite bagel type
3. Favorite bagel spot

$100 Grand Prize
Most Popular Bagel at Most Popular Spot
John Ferdinand of Malden
Cinnamon-Raisin at Dempsey's Muffins and Bagels

$50 Most Popular Bagel
Priscilla Missick of North Reading
Cinnamon-Raisin at Sunrise Bagel, No. Reading

$50 Favorite Bagel Spot
Marcy Wrend of Medford
Onion at Dempsey's, Medford

THE 11 TOP 10 BAGEL FLAVORS
(It was too close to list just ten)
1. Cinnamon-raisin
2. Sesame
3. Onion
4. Plain
5. Health
6. Egg
7. Blueberry
8. Marble
9. Pumpernickel
10. Garlic
11. Poppyseed

THE TOP FIVE BAGEL SPOTS
1. Dempsey's Muffins and Bagels in Medford
2. Bagel Alley in Reading
3. Sunrise Bagels in North Reading
4. Bagel Land in Winchester
5. Bagel Cafe in Burlington

Sassafras Restaurant & Lounge
DAYS INN
19 Commerce Way
Woburn, MA 01801
(617) 935-7110
Seafood Festival Month
$9.95 Check out our Chefs Dinner Seafood Specials
Include: A Cup of New England Clam Chowder, House Salad and Choice of Potato or Rice
Offered: Sunday to Friday / No Discounts Accepted
Not valid with other promotions
Enjoy our LOUNGE MENU . . .
• Appetizers • Burgers • Sandwiches • Soup/Chowder • 5 Inch Personal Pizzas
Served in the Lounge . . Daily: M-F 11:30 am-10 pm Sat. - Sun. 5 pm - 10 pm
Be an EARLY BIRD and enjoy our Nightly Dinner Specials Menu PRICED FROM $8.95
Includes: Cup of Soup, Salad, Entree and Dessert
Offered Sunday to Friday 5 pm - 6:30 pm. (No Discounts)
Beat the heat with... KARAOKE
Every Thursday Starting at 8:30 pm
Entertainment Friday & Saturday
7/15 - 7/16 Double Shot
7/22 - 7/23 Amante
7/29 - 7/30 Day Break
8 pm to 12 Midnight

Dick Doherty's Comedy 93
682-9464
Grill 93 Restaurant
River Rd. Exit 45 Rt 93
ANDOVER
Fri 9pm - Sat 8pm & 10:30pm
Wed & Thurs 8:30pm
Preferred Seating Dinner Pkgs. from $19.95
$4 Off Admission up to 6 people Thurs with this ad
SPECIAL ALL STAR SHOW
DAVID LETTERMAN, TONIGHT SHOW, MOVIE STAR Jonathan Katz
SHOWTIME, STAR SEARCH COMEDY CENTRAL STAR Frank Santorelli
& Comedy Top Gun JIM MCCUE
FREE HOT BUFFET EVERY WED.
Wednesday KEVIN KNOX
Thursday BOB SEIBEL
JULY 22-23 DOUBLE STAR SHOW Dick Doherty-Chris Zito

Calendar of Events

A Listing of Interesting Events and Happenings

ORGAN CONCERT IN STONEHAM

George Bozeman, Jr., an organist and organ builder, will perform works of J.S. Bach, Johann Wilhelm Haessler, Max Reger, Flor Peeters, Felix Mendelssohn and an east coast premier performance of David Deason. This concert will be held on July 17 at 7 p.m. at the First Unitarian Church in downtown Stoneham.

The instrument is an 1870 E. & G.G. Hook organ opus 466, voiced by the company's renowned Stephen P. Kinsley in 1868.

A $5 donation is asked for restoration of the organ and church building. A dessert reception follows.

The church is wheelchair accessible.

This program is supported in part by the Massachusetts Cultural Council as administered by the Stoneham Arts Council.

ACTIVITIES NETWORK SEEKS MEMBERS

The Suburban-128 Chapter of The Activities Network, the recreational, social and sports organization for single adults, 25 and up, invites all interested single adults to join at a free chapter information and social meetings on Wednesday, July 27 at 7:45 p.m. at the Royal Hawaiian, Crossroads Mall, Burlington. Take exit 33-A (Rte. 3), Rte 128. Questions may call Rich at (617) 721-1919.

QUABBIN DEER HUNT APPLICATIONS AVAILABLE

Applications for the 1994 Quabbin Controlled Deer Hunt will be available during the month of July at Metropolitan District Commission (MDC) and Massachusetts Division of Fisheries and Wildlife facilities throughout the state.

The applications may be picked up at MDC administrative offices at Quabbin and Wachusett reservoirs, and at the Division of Watershed Management office on the eighth floor of the MDC headquarters at 20 Somerset Street in Boston.

Divisions of Fisheries and Wildlife will also be distributing applications from their headquarters at 100 Cambridge St. in Boston, their field office in Westboro, and from District offices in Acton. Belchertown. Bourne, Pittsfield and West Boylston.

Applications may also be obtained by mail by sending a self-addressed, stamped, business sized envelope to: Quabbin Visitor Center, P.O. Box 628, Belchertown, MA 01007.

One new area in the Petersham region totalling 8,600 acres, will be added to this year's hunt. The previously hunted Pelham, Prescott, New Salem and Hardwick blocks will also be included in this fall's program. In order to reduce vehicle traffic on the Quabbin Reservation and improve the safety and efficiency of the hunt, the MDC is requiring that hunters apply in pairs. There is a $5 application fee per hunter.

All applications must be postmarked by July 31st, or hand delivered to the Quabbin Visitor Center by 4 p.m. on that date. Permits will be drawn based upon the last digits in the hunter's license in a special lottery on August 17th. All successful applicants will receive written notification from the MDC.

For further information, please call the Quabbin Visitor Center at (413) 323-7221.

REPERTORY THEATRE PRESENTS OUR TOWN

Come and experience a classic in American theatre as Wakefield Repertory Theatre presents Thornton Wilder's poignant Our Town on July 27, 28, 29 and 30 at 8 p.m. at the Wakefield High School's air conditioned Lecture Hall, 60 Farm St., Wakefield.

The production is directed by Ron Chibaro. Tickets are $10 each with senior citizen and student prices available. For more information and ticket orders call (617) 245-6324, Ext. 397 or 245-1615.

BRADLEY TO INTERVIEW PROSPECTIVE STUDENTS

Representatives from the Admissions Office of Bradley University in Peoria, Illinois will be in the area to interview high school juniors interested in attending Bradley in Fall 1995.

Interviews will be held in Peabody from 1 to 8 p.m. on Sunday, July 31 at the Boston Marriott Peabody, 8A Centennial Drive.

VOLUNTEER FAMILIES NEEDED FOR EXCHANGE

Local volunteer families are being interviewed by Youth For Understanding (YFU) International Exchange to open their hearts and homes to an international high school student arriving in August.

Families provide room and board during the school year. Students from over 30 countries are eager to share their culture and become a part of an American family.

Applications may be obtained by calling 1-800-USA-0200. Call now and learn about the exciting world of youth exchange.

VBAC CLASSES HELD AT WINCHESTER

For couples who are considering a vaginal birth after cesarean section (VBAC), Winchester Hospital now offers a program which deals specifically with this issue. The VBAC class provides helpful information and discusses concerns parents may have. Topics include expectations, techniques, and the pros and cons of VBAC.

For dates and price information, please call Winchester Hospital's Education Department at (617) 756-2220.

SUPPORT GROUP IN ARLINGTON

"Spring into Power," a six-week support group, stressing the link between mind, body and spiritual health, is being offered by licensed clinicians at the Family Wellness Center in Arlington. Sliding scale fees. Most insurances accepted. Call (617) 648-0674.

Woodchips
Anthony Manconi is on vacation

Donahue's presents . . . .
Slender Elegance
PULASKI Furniture Corporation "The Occasional Furniture People"
Special Value in space Saving Curio Style!
Tempo finish on selected hardwood solids.
• Lighted Interior • Mirrored Back
• Dentil Moulding • Five Glass Shelves
• Two Doors
Available in 3 finishes, Cherry, Washed, Fruitwood
Only $199
Donahue's furniture
NEW HRS: Tues., Thurs., Fri., Sat. 8 am-9 pm; Mon. & Wed. 8 am-5:30 pm; Sun. 12-5 pm
Find us fast in the NYNEX Yellow Pages
15 Wall Street
Burlington, MA 01803
(617) 272-9830
Off Rte. 128 (95) at Exit 33A First Street on left.

Free delivery Call for details...
POOLS UNLIMITED
Free Computerized Water Testing
Chemicals*Accessories*Service*Repair
12 Years experience in Quality pool care
• Inground Vinyl Liner Replacement
• Gunite Repairs
• Coping, Tile, Replastering
• Free Computerized Water Testing
STORE HOURS: Mon. - Sat., 10-6, Sun. 9-2
584 Lowell Street, Wakefield
(617) 246-7946 (SWIM)

Are Your Windows Weather Tight? Ours Are!
WEATHER-TITE
Home Improvement Incorporated
617-245-2875
High Performance Window and Door Systems!
•Double Hung Windows •Casements (including metal conversion) •Bays & Bows •Garden Windows •Vinyl Siding
•Decks •Window Screen Repairs •Basement Windows •2 & 3 Lite Sliders •Steel Doors •Storm Doors •Patio Doors •Roofs •Room Additions •Custom Trim
TIS THE SEASON FOR VINYL SIDING NOW!
ORDER NOW FOR SPRING INSTALLATION! WINDOWS $139.00 & UP
FULLY INSURED & LICENSED • MA REG #100165
100% FINANCING MasterCard Visa Discover
Visit our expanded Showroom at 1273 Main Street, Wakefield!
HOURS: Mon.-Tues 8-5, Wed 8-7, Thurs-Fri 8-5, Sat 9-2 & Closed Sunday
MEMBERS OF MELROSE CHAMBER OF COMMERCE

Pet Watch

Lyme disease is a real concern for dog owners

Pet owners who live near or visit wooded or brushy areas should have their dogs vaccinated for Lyme disease, preferably while they are still puppies, reported veterinary councils at the 131st annual convention of the American Veterinary Medical Association (AVMA) held July 9-13 in San Francisco.

A canine Lyme disease vaccine introduced in 1990 has proven highly effective in protecting pets from ever contracting the disease, Dr. Stephen Levy reported. His study of the vaccine indicates it is effective in preventing Lyme disease in virtually all dogs not previously infected. In addition, even dogs previously infected with Lyme disease may benefit from the vaccine.

"With most vaccines you wouldn't expect any protection in animals already infected, but with this vaccine, antibodies can be produced in dogs already infected," Dr. Levy said. The vaccine was effective in about 58 percent of previously infected dogs.

Lyme disease, the most common tickborne illness of dogs and human beings, was first discovered in the northeastern United States in 1975 and became endemic there. Today the disease is also prevalent in the northern Midwest, Pacific Northwest and northern California. it continues to

Both people and dogs may contract Lyme disease when they are bitten by infected ticks. In people, a rash usually appears around the bite and may be followed by severe neurologic, cardiac and arthritic symptoms. Dogs most often exhibit lameness and in some cases may suffer severe heart or kidney damage. If detected early, the disease can be treated with antibiotics, which cure the disease in about 85 percent of cases, although the disease may flare up again later.

Experts recommend that dogs at risk be vaccinated as part of their puppy series to protect pets before they are likely to have contact with the ticks that transmit Lyme disease. The vaccine requires an initial dose, followed by a second dose two to three weeks later and annual booster shots.

The AVMA, based in the Chicago suburb of Schaumburg, is the professional association of 55,500 veterinarians. Over 300 scientific presentations were made at the 131st annual meeting, one of the largest gatherings of veterinarians in North America.

Home aquariums aid your health

Relaxation and relief from stressful situations go hand-in-hand with good health and fitness. This is why your doctor's or dentist's office may have an aquarium.

Now, two doctors at the University of Pennsylvania have proved what many doctors and dentists have known for years: Watching tropical fish in a home aquarium not only is relaxing and a good way to relieve stress, but actually reduces high blood pressure.

Drs. Aaron H. Katcher and Alan M. Beck published the results of their study, entitled "New Perspectives on Our Lives With Common Animals," in the University of Pennsylvania Press.

FLEAS WON'T COME BACK, BUT $10. WILL!
Get $10 back when you purchase 5 ZODIAC® flea and tick control products. Your purchase must include the 16 oz. FLEATROL™ Premise Spray, any FLEATROL pet spray, plus 3 additional ZODIAC products.
$10 REBATE
ZODIAC
$2.00 OFF Any Zodiac Flea and Tick Products

We Are Different Because We Care
Stoneham Animal Hospital, Inc.
Come Meet Dr. Mark Jawitz & His Professional Staff For The Best In Health Care For Your Pet
17 Elm Street
Stoneham,
438-7200
Patients Seen By Appointment
Hours:: Monday - Friday
8:00 am - 12:00 pm
1:00 pm - 7:00 pm
Sat. 8:00 am - 12:00 pm
TF)

AA's Pet Service n' Stuff
184 Main St. (Rte. 28)
North Reading, MA
508-664-9921
Professional Grooming
All breeds & cats by college trained, award winner groomer Suzanne Ventrillo.
Clipping & Nail Trimming
for dogs, cats, birds and small animals.
Pet Sitting
In home pet care while you are away.
Pet Tattoos
Protect your pet from being lost or stolen.
Full line of Flea products (now is the time) also skin care products and diet supplements.
We have a unique selection of hand crafted items.
In Home K-9 Training & Behavioral Problem Solving by Trainer Tracy Muirenan.
For more information call Annamarie Abl (508) 664-9921

Cat and Dog Grooming by appt.
FREE Flea & Tick Collar with Grooming
• Tropical & Salt Water Fish Supplies
• Pet Supplies • Live Bait
• Small Pets
Wilmington Pet Shop, Inc.
634 Main St., Wilmington
617-932-6344
508-658-5041
Mon-Sat 10-6, Sun 10-8

We Pamper Pets
Call today for an appointment.
Grooming all breeds of dogs and cats
Private Obedience Training Instruction
Pet Portraits - Visit our Gallery
Free pet gift with 1st Visit • While supplies last
Pamela Flynn, formerly of Riverdale Animal Clinic, is pleased to announce the opening of:
THE PERFECT PET
24 Main St. (Rte. 28)
No. Reading, MA
(508) 664-1597

Supplement to Daily Times – Chronicle (Woburn, Reading, Winchester, Burlington, Wakefield), Lynnfield Villager, No. Reading Transcript, Wilmington & Tewksbury Town Crier, Stoneham Independent, Daily News Mercury (Malden, Medford, Melrose)

NO HASSLE HOUSE HUNTING

APPROVED

• Great Rates
• High Approval Ratio
• Lots Of Programs
• Terrific Service
• Pre-Approvals

Why wouldn't you call us first?

Family Bank... YOUR LOAN SOURCE.

MA 1-800-872-8090 NH 1-800-323-9027

FAMILY BANK

HAVERHILL · BOXFORD · CHELMSFORD · DRACUT · GEORGETOWN
GROVELAND · LOWELL · MIDDLETON · TOPSFIELD · TYNGSBORO

Member FDIC/DIF All Deposits Insured IN FULL
Providing financial solutions since 1828

EQUAL HOUSING LENDER

School Notes

by Phyllis Nissen

Mountain bikes are a steal these days

Watch out for disappearing bicycles

"If I had that bike in Boston," says the city dweller, pointing to a bike lying on a local lawn in the rain, "I could sell it for $150 in a minute."

"School is out, summer is in, and mountain bikes are disappearing at an alarming rate."

That's the word in the Winchester edition of the "Daily Times Chronicle" as Winchester police warn residents that groups of out-of-town teens are coming to Winchester on the train and leaving via unlocked, unattended bicycles. During the past month alone, 20 bicycle thefts have been reported in Winchester. The average perpetrator is between 14 and 17 years old, and either keeps the bike or plans to make a quick buck by selling it or renting it out for the day.

"'There are major bike-theft rings out there,' says Winchester Police Lieutenant Kenneth Albertelli in the "Chronicle," 'but these kids, we suspect, are not part of that. They're teenagers out of school for the summer looking for an easy target. They look for a bike leaning up against a storefront or lying in a driveway, and then off they go.'"

And, according to Albertelli, they get away with it because nothing looks more innocent than a kid riding a bike.

Since 'don't blink your eye' type thefts are the most common, Albertelli recommends that owners lock their bikes even if they plan to park them for a few minutes. A cord-type lock through the spokes or secured to a post will do just fine and is just about always in order - especially if the bike is at home and the garage door is open.

Albertelli points out that there is no safety in numbers - heavily populated downtown areas are just as likely to attract thieves - in spite of what one would think is an increased risk of being caught - as anywhere else.

If your bike is stolen, Albertelli recommends the following immediate action: call the police. Whether they're able to locate the bike or not, they will at least have valuable information on any pattern which may be developing.

Summer mothers group meets

Members of the Stoneham Mothers' Group invite all interested mothers to join them this summer at any of the following events: July 13th (oops - too late?) at 10 a.m. at the MDC Pool in Stoneham for a picnic at the wading pool; July 27th at 9:30 a.m. at the All Saints' Church, 79 Central St. for coffee and conversation about next year's topics, with child care provided; August 10th at 10 a.m. at the Stone Zoo - meet in the playground to do lunch; and August 24th at 9:30 a.m. at All Saints', same deal as on the 27th.

Feel free to bring a friend. For more information, call All Saints' at (617)438-2776 or Collette Creedon at (617)438-0420.

The grass is always Greenwood?

Wakefield's Greenwood School Playground Committee reports that many local businesses, organizations and townspeople have donated to the Greenwood Playground Improvement Fund in an effort to replace the school's broken, unusable playground equipment. According to the committee, donations and fundraising efforts have reached the halfway mark in its goal of pursuing the lowest bid, $10,000.

Kidstock is in stock

Every Wednesday, this month and next, Winchester's Kidstock programs are being offered to Winchester residents, thanks to Brian Milauskas, director of creative dramatic activities for young people in the Town of Winchester. Senior citizens, especially, are invited to enjoy this unique entertainment at 12:20 p.m., preceded by the Jenks Senior Center's Eating Together luncheon.

Luncheon sign up must take place by 11 a.m. the day before. It is not necessary to have lunch in order to attend the program. And everyone is reminded: the center is air-conditioned.

GAS GRILL PARTS

PARTS & ACCESSORIES
★ ALL MAKES & MODELS ★

• FILTERS, RANGE AND A/C
• AIR CONDITIONING PARTS

HOT SPECIAL:
8 lbs. Lava Rock $2.75

CALL TOLL FREE
1-800-444-3726

HESCO APPLIANCE PARTS
315 SALEM STREET
ROUTE 60/MEDFORD
ROUTE 93 - EXIT 32
(617) 391-4300
OPEN MON.- SAT.

You Bring 'em, We Fix 'em!

Expert Repair of
•VCR's
•Microwave Ovens
•Vacuums
•Lamps Rewired

In Home VCR Cleaning 29.95

SATURDAY VCR CLEANING CLINIC
EVERY SATURDAY WHILE YOU WAIT
15.95

We offer In Home Microwave Service
Mon-Fri 9:30-6 Sat 10-2

ORECK VACUUM CLEANERS!
$100.00 Less than factory!
Famous "Hotel Vac"... ..... only 8 lbs!
• made in USA •

VCR Technologies Inc.
(617) 245-1939
257 North Ave., Wakefield
(Across from the Train Station)

NO Points! Closing Costs!
Purchase or Refinance
Rates Are Moving Down!

• Purchase with 3% down • Programs for borrowers with credit problems (slightly higher rate) • 2 week closing on purchase loans • Free credit check • Qualifying ratios up to 44% of your income • No income verification (slightly higher rate) • FHA and VA mortgages • Rate locks up to 120 days • Mass Lender 0172

East / West Mortgage

READING (617) 944-9208
LYNNFIELD (617) 596-3000
MELROSE (617) 662-2929
MEDFORD (617) 391-2655
BURLINGTON (617) 272-8450
TEWKSBURY (508) 858-0348

Have a Nice Day!

Classifieds

• 13 CITIES AND TOWNS EVERY WEEK •

Burlington, Woburn, Winchester, Reading, Wakefield, No. Reading, Wilmington, Tewksbury, Lynnfield, Stoneham, Malden, Medford, Melrose

OVER 160,000 READERS

Accounting & Taxes 001

ACCOUNTING & TAX
Evan Cole, Certified Public Accountant. Specializing in the accounting, tax & bookkeeping needs of businesses & individuals. 617-245-6111. tft

ACCT & BOOKKEEPING
Payables, invoicing, financial statements, Bank reconciliation, & software implement. Flex/cost effective. MoneyMatters. 617-944-8464

Bookkeeping/Payroll
Financial reports, journals, invoicing, bill paying & payroll. Small Businesses our specialty. 617-933-0380. Profile Business Services

LEDGERPLUS
The accounting & tax solution for small business. Experienced accountants at bookkeeper prices. Call 617 932-1909 for free consultation. tft

Appliance & Repair 003

ABLE APPLIANCE
Reconditioned appliances. 20% off sale. Gauranteed & free delivery. Financing avail. Credit cards. Free service call w/repair. 935-6424

PROF. REPAIR SERVICE
Days, Eves, & Sat.'s. Refrig, a/c, washer/dryer, d/washers, disp & ranges. 10% Senior Discount. 617 729-7906, 665-4052.

Sewing Machine & Vacs.
Sales and repairs. Free estimates. Industrial and Domestic. All makes. Somerville 625-6668. Saugus 233-0036

VACUUMS SEWING MACHINES
Parts & sales. Free estimates, 302 Montvale Ave., Woburn. 935-2704.

BUSINESS 005

LEGAL Documents, proposals, manuscripts, mail merges, graphics, presentation prep, copy layout & more. Eves. & weekends. Reasonable rates. 617-438-9117. tf S

CARPENTRY 007

A FINISH CARPENTER
Retired. 30 years experience. Int. remod. Kitc. & baths etc. Also sm. additions & repairs. Have ABC Bldrs. Lic. Call anytime, 617 938-8739.

ALBERTA & BALBONI CONSTRUCTION CO.
Additions, baths, kitchens, decks, ceramic tiles, remodeling, replacement windows. Lic & ins. Quality work, reasonable rates. Free ests., refs. Mike, 617-438-0898. tfs

Arthurs Carpentry * Construction
General construction - finish, ceramic, tile, decks, bathroom kitchens, family rooms, custom oak book cases. No job too small. Call anytime 508 664-6392. 8/17n

C & G REMODELING
Bathrooms & kitchen remodeling. Vinyl replacement windows, decks, carpentry. Licensed & insured. Call Gordon Nagle 321-0645 7/30m

Cannon Construction
Kit. & bath remod. Additions, finished bsmnts., decks, replc. windows siding. Free est. Lic & Reg. craftsmen. 438-3570

CHAFFEE CARPENTRY
Additions, remodeling, 2nd levels, decks, roofing & siding. High quality interior finish & kitchens. Lic. & Ins. 617 935-9234.

DAVE'S CARPENTRY
Quality at reas. prices, decks, remod., additions, V siding, repl. windows, gutters, roofing, reg. & ins. #109967. 944-0483.

MAKSOU BROTHERS CARPENTRY
Additions are our specialty! Free estimates. Quality work. Friendly manner. Low prices. Please call 617 279-0551.

Martins Construction
Remodeling, additions, kits., baths, decks, roofs, replacement windows. refs., Lic. & Ins. Free est. Martin 617 942-8751.

Ouellette Carpentry
Kitchen & bath remodeling. Ceramic tiling, decks, windows, doors, finish work. Interior / exterior. 617-935-2962.

Seaver Construction, Inc.
New construction, additions, remodeling, roofing, siding, kitchens, baths, & more. Licensed & insured. Quality work. Free estimates. 935-0130.

TONY CONSTRUCTION
Specializing in Carpentry & paint, doors, windows, comp. kitchen & bath remodeling, decks. No job too small. 933-6754.

Cleaning 011

A.M. CLEANING CO.
Insured and Bonded
Residential and Commercial Cleaning. Flexible schedule. Free Estimates. Call 617 889-5023.

A WHITE GLOVE JOB
Is what you'll get from us. Thorough job at great prices. Call a professional. 508-694-9446 ask for Lisa tft

ABRACADABRA Window Cleaning
Windows so clean it's like magic. Specialize in residential and small commercial. Low rates. Fully ins. Call 938-4942

CLEANING
Wkly., bi-wkly., monthly or 1 time. Call Margaret at 721-5217.

CONDO & house cleaning reasonable rates weekly or monthly. Call Ruth 664-3258. tfn

Diane's Cleaning Service
Free est. Quality service. Residential & commercial. We'll make coming home a pleasure. Bonded, insured. 617-387-2490

EXPERIENCED
Housecleaner. Honest & reliable. References available. Please call Nidia 617 569-8846.

HOUSE CLEANING
Detailed, honest, hard working cleaner. Resid., apt., offices. exc. refs. Low price! Call and leave message 617 279-2455.

HOUSECLEANING
Houses, apartments, offices. Experienced. Good references. Call Elizabeth or Gerald at 617 731-8402.

ICCY POOH CLEANERS
Honest, reliable & inexpensive. Call Jen at 933-2765 because "We all love our pets, but we don't love the mess."

Jim's Window Washing
Service. Residential. Gutters cleaned & oiled. Free estimates. 617 933-2419.

"MAKE IT CLEAN" Need your house cleaned? Call us. Weekly, bi-weekly or one time cleaning. Free est. exc. refs. $10.00 off the third cleaning with this ad. 508-664-5804 8/3n

MATURE, responsible women will clean your home. Reasonable rates, free estimates. Call 508-657-8253. tft

MERRY MAIDS
Quality home and office cleaning to your specifications. Pleasant and dependable. Bonded and insured. For free estimate please call Merry Maids 617-935-1850.

RESPONSIBLE woman to do house cleaning at reasonable rates. Call 508 658-6811 lv. message. 7/27t

ROBERT'S
PROFESSIONAL window cleaning. $6.25 for standard size window with storms. 1 508 657-7685. tfs

WINDOW CLEANING BY BOB & DICK
Reasonable rates, free estimates. Call anytime. 617-729-6529

WINDOW WASHING
Windows washed. Residential and Commercial. Call Phil 617 944-3001.

Child Care 013

BUGLE BEAR
FAMILY Daycare: Tewksbury F/T & P/T openings 12 mos. +, clean, safe environment. Hours flexible. Planned activities. Meals inc. Bachelor's in Early Childhood Ed. Easy access to 495 & 93. Last house on dead end just off 38, near Police. Call Cheryl 1 508 640-9979. Lic. #67924. tft

A.B.C. Daycare Provider
has openings. F/yard. Meals incl. CPR & first aid Cert. On Wob/Lex line 9 Yrs exp. Lic# 67798. Carole 938-6657.

Burlington Openings
Daycare provider has loving family atmosphere. Meals and snacks provided. Reasonable rates. Lic# 69170 617 270-7981.

CAMP EVERGREEN
Day Camp for boys & girls ages 3 1/2 to 13. Transp. avail. Red cross swimming, arts & crafts, tennis, all sports, horseback riding & much more. 2,4,6,8,10 wk. programs avail. Call for more info 508 475-2502.

COLONIAL COUNTRY DAY SCHOOL
Winn St. Woburn offers the best in child care 2 mos. through Kindergarten. Come see our center and compare. Lic # 001606. 933-0924

DAY CARE
Experienced lic. daycare provider has full & part time openings. All ages. Meals & snacks incld. Bachelor's in Early Childhood Ed. Convt. to all major roads & highways. Tewks/Wilm line. Lic. #67385. Call 508-658-4110 tft

DAY CARE
F/PT openings avail. Quality care, lots of individual attention given, meals, snacks & daily fun activities supplies, perfect day care setting in Wilm. near Burl. & Woburn line. lic. #93044. Call 508 658-9706. 7/27t

Happy Little People
I provide high quality care & attention as well as nutritious meals, lg yrd. & fenced in pool. Age appro. activities. Lic. #67887. 508-851-0264

LITTLE FOLKS DAY SCHOOL
600 West Cummings Park at Rtes. 128 & 93. Full & part time. Summer camp, nursery, pre-school & kindergarten programs. College degreed staff. #001684. Call 935-9697.

WANTED — Day care in my home for 2 young boys Monday through Thursday, 8 a.m. to 6 p.m., car needed. 391-3986.

Rainbow Family Daycare
N. Wob. daycare prov. has openings. Loving/caring atmosphere for your child. Snacks, meals prov. #93174. 932-0679.

TLC Family Daycare
PT openings. 12 mos +. Flex hrs. Affordable fees. Safe quality care. No. Wob. nr rte 38/128 Lic #90541. Terry 935-7929

Electricians 021

BILL ALEXANDER
Residential & Industrial wiring. Insured. Lic #A8207. Free estimates. 617 933-1103.

Electrical Contractors
Lloy and Johnson Comm., Resid., and Indust. Free est. Insured. Master Lic. #14491A. Call 932-0206 or 508-657-7640.

LEE JANVRIN
Licensed Electrician. #17239, insured, free estimates, 28 years experience. Call 942-0243.

VINCENT ELECTRIC
Residential, commercial, industrial. Fully insured & licensed. Free estimates. MA lic. #A7967. Call 617-272-0553

W. A. SOUZA ELECTRIC
Lic. electrician. Residential / commercial / industrial. Best price in town. Free est. 938-5052 or 1-800-400-5226.

Entertainment 023

A HAPPY FACE
Is what you'll have with Petunia the Clown, at your special occasion. Face painting, balloons & magic. 617-944-1473

AWESOME AUDIO Disc Jocks
One of New England's most professional. Available for all occasions. Call for personal consulation 508-664-1431 tfn

CHILDHOOD DREAMS
Mobile Petting Zoo. USDA lic., ins. Vet certified. Parties, Fairs, Picnics & Grand Openings. Because Kids want to "see" with their hands. 508 664-3270.

COMEDY/BELLYGRAMS
Personalized comedy routines, bellygrams w/ humor, Bette Midler act. Audience participation. 617 662-2078.

CRAFTY CLOWN
Clowns & costumed characters for parties & corps., outings, all types of balloon decorating. We deliver. Call 438-7140. tfs

D.J. DAVE
Parties, clubs, weddings, dance, rap, rock, oldies. Professional Sound System. Leave message, 617-245-7228

D.J. JOHNNY C.
Wants to make your party a hit. Prof. service from the 60's to the 90's. Affordable for any event. 508 658-3211. tft

DISC JOCKEY
Prof. disc jockey for all occasions. Exciting music of the 40's to 90's. Let us energize your next party! Call Tom 233-0960.

Fun For All Occasions
Kids Birthday partys. Music, games, & prizes. Cheapest rates around. Call Duke 508 459-5398.

HOT TICKET DJ
Line dance leader, prof. vocalist, Chicken for chicken dance, prizes, photos, 2 DJ's. Starting $250/4 hrs. 273-2268

Let The Good Times Roll!
DJ Service. Critically acclaimed Boston Globe Magazine. Family parties. Corporate, Weddings our speciality! Aggressive pricing. Paul Lazzara 617-944-4617. Est. 1980

PONIES FOR HIRE
For birthday parties, club functions, or afternoon fun. Call 508-667-2921 or 617-272-7212 tft

PONY RIDES for birthday partiess, fairs or festivals. Let our ponies bring extra happiness to your party! We have a pony cart too! Call Cheryl 508-537-0946 tft

RNJ DISC JOCKEY'S
Featuring the music of the 40's-90's. Private parties, weddings, showers, company outings, dances, fund raisers. Quality that IS affordable. 508-657-8105 tft

Equipment Rental & Repair 025

BOBCAT
Bobcat with backhoe attachment for hire. $35 per hour with operator. 4 hour minimum. Call Bill 508-664-2782

FOR RENT
26" hydraulic log splitter, 12 ton, delivered and picked up $65 per weekend, $35 per day, call 475-4628 or 475-7148. tfn

Small Engine Depot
Lawn mowers, snow blowers, repairs, tune-ups, off season storage, pick-up & del. serv. 41 Elm St. (rear) Stoneham 617-438-6118. tfs

Fences, Walls & Masonry 027

A-1 New Look Masonry
New & restoration. Spec. brick stairs, stonewalls, walks & chimneys. No job too small. Free est. Glen 617 935-3511.

AA MASONRY
Flagstone, brick stairs, stonewalls, cement & tile work. All kinds of masonry. Free est. Call Salvi 942-0911.

D'Arrigo Tile & Masonry
Prof. installation of all tile & masonry work. Complete bathroom remodeling. Free est. Peter 617-937-0903.

DUNN FENCE CO.
Wood or chain link. A job by Dunn is a job well done. 617 933-2969. 6/31t

G. TUMBARELLO
Masonry, Restoration & Repair. All types masonry. No job too small! Free estimates. Ask for Gary. 617-933-6647

PICKET FENCE CO.
The fence you want at a price you can afford. Call Steve at 508 671-0189. 7/27t

Floor, Rug & Tile 029

ANDY'S FLOOR SERVICE
Sanding, Refinishing, Staining, Repairs, Installations. Quality you need, prices you want. Free est. Fully insured. 617-884-2403

BOB'S FLOOR SERVICE
Hardwood floors sanded and refinished. Family bus. since 1955. Small jobs welcomed. 617 933-4641 or 1 800 640-3566.

CARPETS BY DANA
Sales & installation of fine flooring, carpeting, vinyl, ceramic tile, expert craftsmanship, low, low prices. 617 438-1252 or 508 263-6104. 7/14s

Double D Tile & Masonry
Specializing in all forms of tile, marble & masonry work. Quality installation at reasonable prices. Free estimates. Peter 617-272-8454.

J Duffey Floor Sanding
Hardwood floors professionally sanded & refinished. 20 years experience. Call Jack Duffey. 617 933-7445

N.H. Floor Sanding Serv.
Sanding, refinishing, staining, new floors installed. Reasonable prices. Free estimates. Timmy 617 581-2819.

SUPERIOR HARDWOOD FLOORS
Free est. for installation, sanding, refinishing & repairs. 617 944-5826

Wilson Hardwood Floors
Hardwood floors installed, sanded & refinished. Accepting M.C. & Visa. Call Ron 508 777-1182.

Health & Elder Care 030

CERTIFIED Nurses Aide available full time for private duty care in your home Mon. - Fri. Refs. avail. Call 617-935-8968

HAPPY LITTLE PEOPLE
I provide high quality care & attention as well as nutirtious meals, lg. yard & fenced in pool, age appropriate activities. Lic. 67887. Call 508 851-0264. 7/27t

MATURE responsible lady with car will be companion or assist elderly or disabled person. Mary 665-8965. 7/13m

SERVICES TO S-7

Classifieds

• 13 CITIES AND TOWNS EVERY WEEK •

Burlington, Woburn, Winchester, Reading, Wakefield, No. Reading, Wilmington, Tewksbury, Lynnfield, Stoneham, Malden, Medford, Melrose

OVER 160,000 READERS

SERVICES FROM S-6

Home Improvements 031

A1 CERAMIC TILE REPAIRS
Regrouting, washing, new installations, bathrooms, shower stalls, kitchens & hallways. 617-438-2401. tfs

BATHTUBS RESURFACED
Is your bathtub worn out or hard to clean? Don't rip it out. Resurface it with our exclusive synthetic porcelain. All decorator colors. Fully guaranteed. PERMACERAM of New England. Call 617 245-8287. TFS

CERAMIC TILES
Complete bathroom remodeling, kitchen flrs., back splashes, shower stalls, new installations & repairs. Refs. avail. Quality work. Call Mike 617-438-0898. tfs

Garage Door Servicing & Electric Openers
Call Ted Nalwalk: 617 944-8373

HANDYMAN SERVICE
Maint. & repair. Electrical, plumbing, painting & carpentry. Over 20 years exp. No Job Too Small! Call Al 729-2938

HANDYMAN
Light carpentry & masonry repair. Painting, drywall & taping. Jobs too small for big contractors. 617 662-0723.

NO JOB TOO SMALL
Window A/C installation, home painting, gutters cleaned, yard work. Free estimatyes. Call 508-658-4017. Leave msg

Sam's Handyman Service
Can't find anyone to do those small jobs? Now's the time to secure your own handyman! Call Sam Nesbitt, 245-3909.

Shower Queen Glass Co.
196 Park St., No. Reading. 617 944-2401, 508 664-4531. Custom screens, tub & shower doors.

SKIP AT YOUR SERVICE Household Handyman
Don't know who to call for those jobs small or large? Call Skip 935-1862.

Instruction 035

Contemporary Guitar
Private lessons in pop, blues, rock, country to metal. 8 yrs exp. Berklee Grad. Contact Nate 617-279-3540 8/25s

GUITAR LESSONS
Exp. teacher & prof. musician. Call now for 1 free complimentary lesson and for best rates. 617 438-1980.

GUITAR LESSONS
Beginners and advanced. By Professional Berklee Musician. Guitar rental avail. Bob Busa Guitar Studio. 617 272-1297.

Landscaping & Gardening 039

A to Z MAINTENANCE
Trim, prune, mowing, mulch, plantings, gutters cleaned, sod, fert plus pest contrl., brush removal all at low prices. Free Est. Call Chris 617-729-6828 or 508-658-9996

A-1 IN SERVICE
Spring cleanups, lawn & sprinkler installations. Prune/trim shrubs. All tree work. Mulch, loam stone, fert., walkways & retaining walls. Free est. Reas. prices. Call Lawncut & Care 933-6047

AFFORDABLE Tree. Fully insured. We beat the competition. No tree too big!! No tree too small!!. Call Dave at 508-453-7351 7/27t

ERNIE'S LANDSCAPING
Est. 1982. Lawn maint. as low as $15. RR tie wall spec. Resid. & comm. New lawns sod or seed. Bobcat service. New yard designs. 617-438-0859

HI PRO YARD CARE
Lawn mowing, clean-ups, mulching, planting, pruning, fertilizing programs, hauling & maint. contracts. Frank 935-6416

LANDSCAPE - TREE
Design. Construction. New lawns, lawn care programs, ground maint. Expert tree care. 617 944-7221.

LANDSCAPE-TREE
Strong, ambitious, resp. persons w/exp. for landscape/tree work. $6-$12/hr. wage incentives, refs. 508 664-3034.

LANDSCAPING
Excavating, backhoe, stonewalls, loam. Call 617 729-2791.

Need yard work help?
Reasonable prices. Can do most jobs. Call Tom at 617-935-7077

LAWN CARE SERVICE
Clean-ups, mulching, hedge trimming, mowing. Free Est. For more information please call Paul at 617 270-6682.

LAWN CUTTING
For dependable service at the least expensive price. Free estimate. Senior discount. Call Rick 617-224-0646

SCREENED LOAM
Top quality $14/yd. 5 yrd min. EL Hupper & Sons. 508-658-4062 7/20t

STUMP GRINDING
Get rid fo those stumps you've been mowing around for years. I have 2 machines available, one of which is portable and can reach those tight locations. Call the Firewood Co. 617 942-7553. Insured with reasonable rates. I can grind most stumps for less than you could rent a machine for.

SUBURBAN YARD
A complete preventive maintenance service. Trim and prune, mowing & fert programs, gutters cleaned, mulch, sod, plantings, + more. Free ests. Call Chris 617-729-6828, 508-658-9996

Tree Removal, Tree/
Shrub pruning, deep root feeding, spraying, trees & shrubs planted. All types landscape work. Exp, Lic, ins, free est. 729-3414.

White Oak Tree Service
All Aspects of tree work. You get 16 yrs exp. & cheapest rates around. Call returned promptly. Toll free 508-545-5594

YARDS CLEARED
Trees, stumps, cement, etc. removed & lawns installed as needed. Call 508 658-2163.

Miscellaneous 043

COPIERS Repaired. Low rates. Computer Haus. 508-657-7959 tft

GEORGE W. GATELY
Backhoe service. Local #4. Sewer & water connections, drain laying, excavations, and water taps. 933-1322. Free est. tft

Paint, Paper & Plaster 047

A&J PAINT & PAPER
Interior/Exterior painting. Papering/Stripping. Reasonable prices. Free est. Art 508 452-0895 or Jerry 508 851-5257. tft

A&M QUALITY PAINTING
Specialists in exterior & interior painting, over 26 years experience. Fully ins., lic. rigger, free est. 508-531-6430 or 508-470-0993.

Anthonys Paint & Paper
Wallpapering, paper stripping & ceilings. Neat, clean & prompt. References available. Free est. 617 935-0081.

BRENDAN O'HAGAN
Painting & Wallpapering. Interior & Exterior, quality work at its best. Free estimates. 942-0007.

DAVE'S PAINTING
Specializing in residential interior painting & wallpapering. Quality work at reasonable rates. Free ests. 617 729-4657.

EXTERIOR PAINTING
Two teachers looking for summer work: Years of experience. Free Estimates. Call Paul 662-7278 or Ted 933-7788.

FOLEY'S DRYWALL
Blueboard, plaster, tape and frame. Reasoble rates with great quality. Call Steve at 938-1341

GODDARDS PAINTING SERVICE, INC.
Professional interior & exterior painting & wallpapering. Fully insured. Richard Goddard, 944-4962 or 664-2274.

INTERIOR PAINTING
Painting, staining & varnishing. All work guar. Free est. Jim O'Connor. 617 389-4742.

Len Redfern Wallcovering
Hanging and stripping. Interior painting. Reas. rates. Free est. 30 years exp. 617 944-5614.

MacDonald Plastering
Ceilings, walls, repairs, patches. Clean & efficient. Free estimates. 617-942-7486.

Painting/Paper Hanging
Ceilings, walls & woodwork painted. Paper stripped & hung. 25 years experience. Al Toland. 617-272-6281.

PAINTING
Expert interior and exterior. No job too small or large. J. Abreu, 935-2793.

PAINTING
Unemployed Teachers looking for painting jobs. Int & ext. Prof. job, low prices, exp., neat, refs. Improve house, save money. 438-8601, 438-0611, 438-7360. TFS

Painting Paperhanging Interior Work Only
Professional work at reasonable rates. Over 17 years exp. Satisfaction guaranteed on all work. Call Stephen Meuse, 438-2913. tfs

PAINTING
Interior & Exterior. Free est. reas. rates. All work guaranteed. No Job Too Small. Call Lee 944-9178

PAPERHANGER
Painting and papering. No job too small. For free estimates call John Flynn at 662-4841 after 5.

PAUL'S PAINTING
Residential & Commercial. Interior & Exterior. Fully insured. Free estimates. Quick response. 508 371-7354. 7/27m

Professional Painting
11 Years experience. Painting & wallpapering. Licensed & insured. Satisfaction guaranteed. Call 508-694-6700 tft

QUALITY PAINTING
Guaranteed lowest pricing on exterior & int. painting, custom wallpapering. Free est., fully ins. Mike 617-273-4724.

QUALITY & EXPERIENCE PAINTING
Est. 1967
Interior & Exterior
Free Estimates
10% Dis. Senior Citzen
617-944-8010.

R.C. PAINTING AND WALLPAPERING
Interior & Exterior. Over 20 years exp. Reasonable prices & free estimates. Quality work. 944-8976 or 944-3388.

R.K. PLASTERING
Blue-boarding & thin coat plaster. Ceilings, walls, repairs. Free estimates. Insured. Call Rich at our new No.: 508 663-3132

RAINBOW HOUSE PAINTING of Wilmington. Excellent work both interior and exterior. Very neat, very dependable. Call Nick 508-657-7369 7/13t

Plumbing & Heating 049

David D. Irving
Plumbing, heating, gas fitting, water heaters, drain cleaning. Resid & commercial. Free est. Lic#21946. 800-935-7350

DRAIN CLEANING
Robert's Sewer & Drain Cleaning Service. Tubs - sinks - toilets - main lines. Free estimates. 24 hr Service. 617 935-2768

HEATING CONTRACTOR
Weil-McLain Beckett Oil burners, boilers, baseboard heating. Very reasonable. Jerry Ficociello 617-272-4367

K&K Plumbing & Heating
Kitchen & bath remodeling. Water heaters & gas work. Emergency service. Free est. Lic.#20458. 617-229-1871.

MASTER PLUMBER
Commercial and residential. Plumbing, heating, & gas jobs. Quality work, excellent rates. Free est., Bob 508-988-0615.

P.F. Johnson Plumbing and Heating Co.
Owner operated service & remodeling co. Fast, personal & prof. serv. 7 days, 24 hrs. Call & compare. MA lic. 21373. Call 617 279-2172 or auto pager, 553-0808. tfs

PLUMBING & HEATING
Neat, dependable service. No job too big or too small. Call Bob at 508-658-2467. Lic. # 17204. tft

Professional 051

ATTN: Machine Shops, turn your sketches into prof. CAD drawings. Mech. design & drafting avail. at low rates. Perfect for quotations, CAD consulting also avail. Call 617 662-9141.

EXECUTORS
Allow our experienced staff to conduct a professional estate sale and turn your antiques, unwanted furnishings, household items, etc. into cash. For a free consultation please call **Charles A. Basile** 729-4844 721-5442.

Roofing 053

A. DUVAL ROOFING
Expert roof installation. Emergency repairs. Fast dependable service. 3rd generation roofing Co. guar., free est. Competitive prices.
944-1994 or 438-1500.

A.E. HALL ROOFING
Specializing in new roofs and problem leaks. Free estimates. Call anytime 7 days. Don't - get - soaked - prices. 438-9697 or 438-7401. tft

QUALITY ROOFING
All types of roofing and gutters including rubber roofs. All repairs. $150 off any job over $1000.00. Free est. 617 279-2731.

Sewing Alterations 057

WE DO ALTERATIONS
on every day clothes. Antique wedding gown restoration. Reas. rates. $1. off with this ad. Karen's Boutique. 617 721-2813.

Rubbish & Junk Removal 061

A & A ACME DISPOSAL
Removal of all kinds of debris from your home or business. Lowest prices. Call John toll free: 617 958-6764.

A & A ALL CLEAN
Clean outs of garages, yards, cellars, etc. We'll haul away anything. Fast, reliable service. Low rates. 245-0713.

A & A ABLE CLEAN-UP
Clean up of attic, cellar gar., yard etc. Removal of any rubbish or const. debris. Free Estimate
CALL DOUG - 438-3518.

A & A CLEAN-OUTS
Complete removal of any unwanted rubbish or junk. Wood, hsehld. items. Fast reliable service. Low rates. 245-0713.

A + CLEANUPS
Yards, basements, attics, cleaned. Dump truck, Bob Cat, demo service. In home oil tanks removed. Low prices, prompt serv. Mike 617 932-2571

A A A Tiger Rubbish
Absolute Lowest Prices!
Cellars, attics, demo, 15/20 yrd dumpsters. We haul it all - Give Ken a call! 617 279-1946.

ACE REMOVAL INC.
Clean up, demo. 20 yrd. dumpster rental. WE WILL BEAT ANY PRICE. Prompt service. Fully ins. Call Mike 617 279-2323.

BARRY'S DISPOSAL
Licensed, insured, bonded. Cellars, attics, estates cleaned out, furn. applic. removed. Free estimates. 24 hr service. John 246-7762

CLEANOUT SERVICE
House, shed, yards cleaned out or demo, stumps & yard debris cleared for lawns. 508 658-2163.

TRASH REMOVAL
We haul away at the lowest price.
1 800 291-9638.

Trucking & Moving 063

BURLINGTON MOVING & DELIVERY
Mass D.P.U. #28485, Homes, apts, condos. & office. Antiques, appliances. Free estimates at no obligations. 272-3392

CITY HAUL TRUCKING
Household & office movers. Lic. & insured. Free est. Same day service 7 day/week. Call toll free 1-800-287-5814 or local calls 508-454-5814. tfT

Tutoring 065

TUTOR ALL subjects elementary, Masters in special needs, experience with attention deficit disorder students, also experience in tutoring high school and middle school students. Call 395-4939.

Upholstering & Refinishing 067

CUSTOM made slipcovers. Guaranteed to fit tight and give the look of being reupholstered. Labor only. 438-7824. tf S

MISCELLANEOUS

Lost & Found 077

FOUND Charcoal gray long haired cat. Vic. of Concord St. N. Reading. Call 508 664-0408 or 508 988-7885.

FOUND Small Black Dog. w/White patch on chest had chain on neck. Found on Highland St. Please call 935-1695

LARGE REWARD — Small silky Yorkie Terrier dog, silvery gray, Maplewood area. Days 389-6355, 322-8267.

LOST cat vicinity of Marble and Park St. Missing since Sunday night. Grey/white longhaired, answers to Lena. 438-5483. Stoneham. 7/14s

LOST dog, approx 40 lbs. Lt. brown w/white chest & paws. Vicinity Mishawum Rd. Woburn. Pl. call 935-1969.

LOST gold tabby cat. Wildwood St. Foxhill Burl. area. Blue flea collar, may ans. to Allie. Sister Kate misses her. Reward. 617 272-9212.

Free 081

ELEVEN wk. old gray kitten. Free to good home. Call 508 640-4966. 7/13t

FREE Two adorable Orange kittens, 1 male, 1 female who need a loving home. Aprox 4-5 wks old. Call 933-4591

WANTED. Good homes & love for Greyhounds. Excellent pets. Call 603 474-3065. tft

FOR SALE

Boats, Motors & Supplies 091

17' VEGA fibreglass racing canoe. Fast & good for recreational use. $375. Call 617 272-1388.

1981 Crestliner Rampage 26', twin 350 ci, 800 OMC outdrives. Comes w/10k lb. dual axle EZ load trailer. $14,500/bo.. Must sell 508-640-2301 days. Evs. 617-272-2288.

1982 BAYLINER Command Bridge. Sleeps 6. Fully loaded. $19,500. Call 617-665-8965

1986 Chaparral 235 XLC, 350ci 260hp. i/o Merc. 250 hrs. Cuddy Cabin. Fully equip. w/trail. $8,500 b.o. Exc. cond. 508 432-0672.

1986 CUDDY Cabin 19 feet. 140 merc. IO. In Mystic Lake. Boat & trailer asking $4,000/BO. Call 933-2035

1988 RENKIN 22.8 Sport fishing/walk around. Cuddy cabin, inboard-outboard w/trailer. $11,500. 617-933-2554

1989 CAJUN 17.4 ft. Fish/ski. Force 125 hp. Minnkota 48 lb & trailer. $7800/BO. 617 937-3473.

1989 Hobie 17, White hulls, black mesh tramp, enforcer sail. Wing tramps, 89 trailer. Many extras, used 4 times. $3200. Firm. 508-663-9575

25' CLASSIC FG, V8 Merc. cruiser w/stern drive. $5,500/BO. Call 617 933-5411 ask for Gil.

Business-Industrial Equipment 093

APPLE II GS System, 80 Column card, Imagewriter printer. Various software. $475. Call 272-5527

OFFICE EQUIPMENT
All metal desk 5 ft. black w/walnut top, $50. Typing table $10. Sharp Z50 copier, $50. Minor repairs needed. 438-4513. 7/14s

TWO Computers - (1) Apple IIE w/Super Serial Card, 80 column text card, Image Writer color printer, numerous types of software. Asking $450. (2) Apple IIC w/color monitor, Image Writer color printer, various software & games. Asking $400. Call 1 800 851-2227 eves.

Clothing & Fabrics 095

DESIGNER Wedding Gown. Shear bodice/hand sewn pearls. X-long train. Paid $1200. Size 5 or 7. $250 w/veil. 229-6049

WEDDING Dress size 10, matchg veil & petticoat. White satin, pearls & sequins, long sleeve/train $1250 value. Selling for $700. 508-670-2713

WEDDING Dress. Full skirt, med. length train. Ivory. V-neck. Long sleeves. Beaut. bead work. Matching Veil. $450. 229-6620

Wedding Dress, sz. 8, white, satin, pearls & sequins, off the shoulder, long sleeve, long train. Must see, never worn. $B/O. 245-5002.

Wedding Gown/Fingertip veil. Sz. 8, 1 of a kind never worn. Flr. length, full skirt. White w/fitted bodice. Short sleeves. Brocade/pearl applique on bodice. $300/BO. Pl. call 617 245-5650.

1993 Long Haired Beaver Fur coat. Never been worn Size 12. Looks like mink. $950. Call 942-2118

Farm Supplies, Equip. & Livestock 098

BRAND New Hydroseeder. Dealer overstock. 1993 Badger 500 gal. $4500. Call 508-658-2109 tft

Furniture & Household Goods 099

AIR Conditioner 5000 BTU $100. Dehumidifier $75. Stroller $35. Porta crib $25. Mens RH golf clubs $40. 617-246-1485

Air Conditioners, 5,000, 6,700, 10,000 BTU's. $125-$175/BO. Call 508 658-2163.

AMANA 23 cu ft frost free refrig. Almond, glass shelves, 1 yr old. $1000. new asking $600. 508-687-3874 & lve msg tft

APT Size washer & dryer. Exc. cond. $275. Extra lge size washer & electric dryer. $300. AC & heating unit $300. 933-4296.

ARE YOU MOVING? We need high quality Lvgrm/Dngrm & Fam. Rm. used furn at a affordable price. Please only call if really nice. 508-777-9950

BLACK Leather couch and matching chair. Excellent condition. Antique buffet and one end table. Call after 5pm. 617-935-6946

CEDAR Chest for sale. French Prov. style, dark wood. Excellent condt. purchasesd as hope chest. $250. 229-6049

Contemp. sofa & lovest, 3 yrs. old. Vy. gd. cond. Blk. w/teal, mauve & white design. $950/BO. 272-8393 anytime.

DINING ROOM set. Blk lacquer/glass dngrm. set, Tbl, 36"x 66" with leather chairs. $700/BO. Sold only as set. Tom at 942-1078, lv. msg.

Dryer apt. size uses reg. current $75/BO. 617-944-1607

ELECTRIC bed for sale. $500 or best offer. Excellent condition. Commode, $25. 387-1175. 7/13m

Entertainment Ctr., TV, VCR, Games $450, 2 12 spd. bikes $60. 938-4570.

FOR SALE Oak Entertainment Center . Excellent condition. Paid $950. Will sell $300/BO. Call 617-729-0759

FORGOTTEN Farm 474 Whipple Rd. Tewks., antique china closet & buffet, empire couch, vanities, old cupboards, depression glass. Open Wed. thru Sun. 10 am - 6 pm. 7/13t

FORMAL matching sofa, loveseat, wing chair & cherry butler coffee tble. Tapestry pattern. $700. 617 334-4255.

FRIGIDARE Stackable washer & dryer. Very good condition $300/nego. Call 933-7355 after 5:30pm

FULL/qn. hdbd. $20, 16" boys bike $25. Panasonic stereo/turntbl/spkrs. $35. Curio shelf $20. All items gd. cond. 229-1124 after 3 pm or lv. msg.

GIRLS 5 piece twin bedroom set. Ivory w/ yellow trim. Solid wood. Good condition. $495. Call 617-272-8158

GLASS TOP Coffee and end tables $50 ea. Bar fridge $95. Drawing table $50. 4 drawer chest $50. 221-5661

KING sz. bdrm. set. Incls. dresser, armoire, night stand, Canopy bed w/ bookcase shelves all w/ etched glass. $1200/BO. 617 933-5167.

Kit set $150. Recliner $75. King sz. bdrm. $500. Bkcase $60. Microwave cart $50. Cot $25. 933-4296.

KITCHEN set from Eastern Butcher Block 30 x 48 w/4 matching chairs. $150. 508-658-8282 6/16t

KITCHEN Aid side by side. Almond, orig. $1300 ask $750. Black/brs frpic screen bi fold drs $350. Black/brs set $75. 617-438-6601

MOVING Sale. New loveseat, beige damask w/tapestry pillows $200. Glass & Brass din. tble. $60. Tunturi Stairmaster $150. Mens Sz. 8 1/2 Rollerblades/like new. $60. 721-2527 lv. msg.

MOVING Maytag dryer, $200. Dehumidifier $60. 8 x 11 Dog Kennel $150. Houseplants $5-$20. TV & VCR $100. 617 942-9468.

MOVING. Contemp. grey 2 pc ent. ctr. $275/bo. DR set, glass tbl w/grey leather chrs $575. Micro stand $40/bo & misc. 932-4834

NAKAMICHI BX100 cass, dk $75. Onkyo TX15 rec. $40. Realistic port.CD player $75. Sears 3 way 30 Watt spkr $25/pr. 13in BW tv $10. Call 279-2746

ORGAN 1981 Thomas Californian 281. Recently tuned. Mint cond. Top of the line w/bench $500/BO. Call Heidi 272-5063

ORIENTAL Stair runner $900. 8ft Blue brocade couch $600. 2 craftmatic beds $500 ea. Dk pine den set. $250. 933-2505.

Packard Bell Computer 486 Brand new, 25 Mhz 2 MbRAM 89 mb super VGA. Best Software. 1 yr on site Warr. $790. 942-2754.

Platform bed with hdbrd. Dk. blue acrylic, padded on chrome base. Lighted under. Queen. King Koil Matt. $150/BO. 938-0519.

POLYNESIAN 4 man hot tub. Indoor, outdoor w/ cover & chems, New heater & pump. $1,595. or B.O. 508 658-3487 after 6.

QN. sz. bdrm. set, pecan & wicker. Hdbrd., triple drsr w/mir. 2 nt. stands, armoire. Good cond. $225 firm. 617 932-6479.

RCA Camcorder w/case & light. Uses VHS tapes. Runs gd. $350. 273-5954

ROUND Castiron "Chubby" coal stove. 21" diameter x 30" High. With 1/2 ton coal (in bags). $300. Call 617 935-0172.

SELLING all kit. & bthrm appls. Stove, dble oven $700. Refrig, gold, $900. Bthrm vanity $300. For more info 273-1790.

SOFA w/2 wing chrs, floral pattern. $450/BO. Med. Oak Dngrm set, 6 chrs, 2 leafs & lg hutch. $1000/BO Exc. condt on both. 617-933-6181

SOFABED queen size, perfect cond. $400 or B/O. Kenmore 6 c.f. Freezer, $100. 938-8602.

STATIONARY Bike $100. Food Processor $20. Bookcase $20. Bookcase $15. Please call 938-8525

TAKE IT AWAY Caloric gas, double oven range. Lovely avacado. Phone 488-3104.tfm

THOMAS Organ, California 267, 4 channels. Dual lighted key boards, memory boards and much more. $750 or B.R.O. Aft. 4 call 933-2078

Toast/Oven $10. Food Proc. $10./BO on all 617 942-2754.

TWIN maple bed w/ Sailboat design, $25. Clean mattress $10. TI99/4 computer w/ printer, games, educational software, speech synthesizer, disc drive & discs. Directions & manuals incl. $100. Monitor, Panasonic RGB, color $300. 508 664-3925.

TWO 16" girls bikes, $25 ea. 2 maple swivel bar stls $40 ea. 273-1080.

WALNUT kit tble w/4 chrs. Leaf, rnd $85. Girls twin canopy bed, antique gold color $20. Lanes chest $40. 938-5759.

WHIRLPOOL gas dryer. Super capacity in exc. cond. $160 or BRO. Cal 508 658-7871. 7/20t

WHITE Metal Bunkbed. Full bottom Twin top. Two side rails, ladder $400. or best offer Call 932-3035

WOOD Windows for sale. 5-33½in W x 52in H 4-33½in W x 41½in H w/storm windows att. $65 ea. Peter 272-7091

10 speed bike. $125. Built in dwasher $75. Dorm fridge $70. Fisher Price porter crib & hi-chair $35. & $30. 933-4296

2 MATCHING 6 ft. sofas, Blue, mauve on beige. Good cond. $350/pair. Call 617 272-9595.

2 Twin beds & 2 bureaus $500 bo. Wardrobe $150 bo. Desk & chair $100. Qn. sofa, teal & beige $250 bo. Table & 4 chairs. $300 bo. 938-5938.

3 Piece People lounger, Lvgrm sofa, love seat & chr, all recliners w/2 brass touch lamps $650. 860-8073 or 938-5912

6 PC. sectional sofa, like new. Moving. $800. Call 617 729-7117.

9 piece. diningroom set, $450; Bureau $75; dressing table $30. 933-4296.

Miscellaneous 101

CARPETS
I have access to several thousand yards Stain Master Carpet. You can carpet your livingroom and hall for $295. Price incl. carpet & ½ in. pad, based on 30 sq. yards. Also have rolls of nice Berber avail. "cheap". 617-354-8891. John. tfs

EZ GO 4 wheel gas golf cart. Runs great. $550. 617 942-1552. tft

NEW & USED Computers. IBM/Apple & Compatibles. Sales & Service. Software & HW setup, support & training at your location or ours. Reasonable rates. 10 yrs. experience. Apple MAC $395., Apple IIe $495, Apple IIc $395., IBM w/hd $495. Free software w/ systems 508-657-7959 tft

TRAILER Hitches sold and installed, pickup truck bumpers, all types of welding. Elston Welding Service, 280 Park St, North Reading. 508-664-3498 tfn

Nevada legalized gambling in 1931.

4 ROUND trip tickets. Cont'l. US. Alaska, Canada, must use by Nov. 13. 1994. $1400/BO. Call 944-5838

Money Savers 103

Elton John/Billy Joel
Concert Tickets July 18th. Foxboro Stadium. $50.00 ea. 617 944-3458.

Pets & Supplies 105

CATS FOR ADOPTION
Rescued cats & kittens. Call Melrose Humane Society. 617-662-3224. tft

Cost Animal Spaying
Female cat $46, Male cat $35. F/dog $60, M/dog under 60lbs, $60. Rabies shot necessary $15. Call 617 729-6453.

9 Month Old White Umbrella Cockatoo, female, tame, hand fed. Cage included. $700. Call 942-7495

Sporting Goods 107

Left hand golf set 2 wds, 8 irons, wedge. Never used in box $119. Rt hand set 12 clubs $79. Lady's set $30. 617 581-1460.

NORDIC TRACK PRO. 2 years old. Personal performance Monitor and Video included. $400 or B.O. Call 617 942-0120

USED BICYCLES
All sizes bought, sold & traded. Bicycle parts, exercise bikes & scooters. Call 508-664-2673. 68 Lowell Rd, Rte 62 No. Reading 7/27n

WEIGHT SET and Bench 274 lb set w/two bars. Brutus Excel bench w/ butterfly attachment. $120. 279-2746.

Swimming Pools & Supplies 109

ABOVE ground pool. 4 x 18 w/ fence & deck. Structure vy gd, incl. all misc items. Needs liner. $600. 617 933-3428, eves.

ABOVE Ground pool, 28ft round. Filter, ladder and hoses, 1 year old. $750. 272-8195

ABOVE Ground Pool. 25' x 15' x 4' oval. Used 3 seasons. Incls. filter/misc. You take down. $550. 617 944-2927.

COMPLETE 28' round Sharkline aluminum above ground pool. 1 yr. old. $1000/BO. Call 617 964-0356.

Wanted To Buy 111

A BAG OF CASH
For Old Paintings, Oriental Rugs (any cond.), Jewelry, Sterling, Toys, Clocks, and all Antique Furnishings.
Dotty Anderson 275-7793.

A COZY CORNER ANTIQUES
"You'll always be treated fairly". Top $$ paid for antique furn. We buy whole sets or single pcs. Dinrm, bedrm, desks, cedar chests, bookcases, rugs, glass, porcelain or just about anything old you would like to talk to us about. Single items or whole estates. Call us Karen & Joe Beaver. 373 Main St. Stoneham 617 438-3745 or 662-1874. tfs

Antiques to Collectibles
Antiques, used furn., silverplate, stling. 1 pc. to entire contents. No obligation to sell. Wayne White Jr. 617 933-1258.

ANTIQUES WANTED
Private collector wants to buy old pottery, furn., glassware, prints, etc. 1 piece / entire contents. Top $$ Joe 617 935-4372.

Carriage House Antiques
Furniture 40 years & older, bedroom, diningroom sets, bookcases, desks, cedar chests etc. Call Ronnie 617 321-2499

HAND TOOLS WANTED
planes, chisels, tool chests, antiquarian tools and books (all trades and subjects), crocks, lanterns, antiques in estate lots. 617 558-3839.

OLD ITEMS WANTED ATTIC TO CELLAR
Furniture, trunks, frames, "old" patch work quilts, wicker items, glass, china, "old" linens, crochet work, pre 1960 clothing, dolls/toys, jewelry, books, post cards, bric-a-brac. Phyllis Hilton, 617-665-8749 tfs

STAMP COLLECTIONS
Wanted used or mint. Old or new. No collection is too small. Take cash paid. Please call 617-944-5892

WANTED
Used Sharp Copiers. Good Prices. Call ALP at 617-272-2034

Until 1999, the most distant planet from the sun is Neptune. It orbits the sun at an average distance of 2.8 billion miles.

Wood, Coal & Oil 113

Attention Woodworkers
Wood Veneers 1/28 inch thick in 4 to 5 ft. Lengths random widths, various exotics in good condition. B.O. 508-664-6102

QUALITY HARDWOOD
Cut 16-18" length, split, del. & dumped. Full cords (128 cf), $115 unseasoned; 25 years in business. 508 667-3607.

GARAGE, YARD & MOVING SALES

Burlington 117

GIANT UNIQUE Garage Sale, Household - Commercial - Industrial, 32 Burlington Mall Rd. Starting Saturday July 16 10am (Weather permitting) Across from Lahey Clinic. Everything must go. Total liquidation. Tools, work bench, 2 & 3 speed desk fans, new universal heaters, computer paper, 3 ton ac unit, 7½ ton ac unit, radios, stencil machine, 3M transpency maker, Pitney Bowes scale, metric scale, heat shrinkable tubing, storage cabinet, paintings 8ft Flou. lights, R/O water system w/tank, nuts & bolts, GE Star car phone, Silver eagle CB mic., lighted sign trail, central vacuum machine, Clark LP lift truck, 171in lift, 3000 # cap, track lights, tons of misc items

MOVING SALE Sat 7/16. 10am-2pm. 3 Red Coat Lane. Furn., bikes, household goods, Rain Date Sunday 7/17.

North Reading 123

GIANT yard sale - Anything & everything Sat. 7/16, 8-2 pm. r.d. 7/17. No early birds. 5 Westchester Drive N.R. 7/13n

Reading 125

MULTI FAMILY Yard/garage sale, 20 Perkins Ave, Reading. Large metal office desk, bookcase, file cabinet, F & W encyclopedias, bikes, household items, old records, mini refrig. & more. Sat 7/16. 7am-12 noon. Rain date Sun 7/17

READING Giant Yard Sale Sat 7/16, 9-2pm. 218 Pleasant St. Adult and childrens clothing. Toys, stuffed animals. Misc. items

YARD SALE Sun 7/17. 9-3pm. 5 pce girls bedrm set, Simmons elex. 5 pce. drum set, Exit 40 off 128 in Reading by Registry

Stoneham 127

GARAGE/yard sale, 14 Pinewood Rd. Stoneham off Franklin Fri. 15th & Sat. 16th, rain or shine, 10-6. Big items, new Flowtron leaf eater, new 15" chrome wheel covers, new 1/2 hp heavy duty garage opener, 15" RCA TV, 18" Pattan fan & others, elec. heater, lg. garage cart 20" wheels, 12' dbl. alum. ladder, preserve jars, great paper back books, more. 7/14s

YARD Sale - Sat. 7/16, 9 am, 100 North Ave., Stoneham. Books, jewelry, some furn., doll clothes, misc. household.

Wakefield 131

LARGE yard sale - student desk & chair (great for college student), old card/sewing table, books, games, Lenox china, loads of jewelry, collectibles, 2 CB radios, 1 scanner, B&D circular saw, glasswre, baskets, stuffed animals, afgan, all kinds hsehld items, clothing (mens med. & womens 8-10-11-12). Everything must go. Sat. 7/16, 10-3 & Sun. 7.17, 11-3. R. dates 7/23 & 24. (same times). No early birds! 20 Linden St., Wakefield (off Spring & Greenwood Sts.).

MOVING Sale softside waterbed, refridg., side x side. W/D etc. 52 Renwick Rd, Wakefield. 7/16 & 7/17. 9am. 662-1855

YARD SALE Sat 7/16. 10-4pm. 12 Salem St. ESTATE SALE. Mahg. & Maple bdrm sets. Highboy, Grandmother clock, new sofa, ladies clothings, lots of bric a brac. Much more!

Wilmington 133

MOVING Sale. Sat. July 16th, 10 am - 4 pm. 8 Grant St., Wilmington. 7/13t

SERVICES TO S-8

Supplement to Daily Times – Chronicle (Woburn, Reading, Winchester, Burlington, Wakefield), Lynnfield Villager, No. Reading Transcript, Wilmington & Tewksbury Town Crier, Stoneham Independent, Daily News Mercury (Malden, Medford, Melrose)

Real Estate

• 13 CITIES AND TOWNS EVERY WEEK •
Burlington, Woburn, Winchester, Reading, Wakefield, No. Reading, Wilmington, Tewksbury, Lynnfield, Stoneham, Malden, Medford, Melrose
OVER 160,000 READERS

SERVICES FROM S-7

NEIGHBORHOOD Yard sale. Sat July 16, 9am-3pm. 13 Cypress St Off Glen Road. No early birds 7/13t

On-Site Estate Auction
Wilmington off Woburn St. Follow signs. Sat. 7/16, 10 am. Furn., rugs, china, crystal, estate jewelry, refrig., wd, 42" Zenith TV, etc. Call Phillips 508 658-2163. 7/13t

Winchester 135

Sat 7/16. 9-3. 19 Richardson St. Kids clothes & toys, pet store close out, new merchandise. Used BMW parts, furn. & more.

YARD Sale - 16 Baldwin St. (Cross St. to Holton to Baldwin). Misc. hsehld., treasures from the attic. baby items, etc. Sat. 7/16, 10-3. Raindate Sun. 7/17.

Woburn 137

MOVING SALE. Sat. 7/16, 52 Harrison Ave. 9 - 3. Furn., household items, clothing, tools and more. Everything must go!

MOVING, dbl stroller, baby items, carseat, toy kit., hsehld & misc. Sat. 7/16, 8-3. 80 Harrison Ave. off Winn.

WOBURN Garage full of treasures. Webster St. Near Woburn Tennis Club. Sat. July 16th, 8 am - 4 pm. China, glass, bureaus, sofas, chairs, clothes. Worth the trip. Tons of treasures. Run by The Salemakers.

Yard Sale Sat. 7/16, 9am-4 pm. 9 Aspen St. Kit. cabs., appls., electronics, records, CD's, clothing. Tons of good stuff.

YARD SALE Sat 7/16, 8am-2pm. 20 Hart St. Household items & more. Something for everyone!! Rain date 7/23.

REAL ESTATE

Real Estate Services 140

ATTENTION: Landlords and Property Managers. Avoid potential credit risks. Order tenant-screening credit report packages. Starting at $16.00. Call Priority Credit Services, Inc. 800 793-7542.

Condominiums & Townhouses 143

FOR SALE Wells Beach Maine. Coastel condo. 1 bdrm. effic. unit. Only $32,900. Call 508-658-7098 7/13t

Houses For Sale 145

BURLINGTON Open House 7/17 1-5pm. 80 Francis Wyman Rd. 3 BD Ranch w/fin. apt style bsmnt. New attached 30x30 in-law or rental pot. 3/4 acre w/basketball court. Asking $229,000. By owner. 617-229-0555

NO. READING by owner 3/4 bdrm house, 2 baths, HW flrs, FP livingroom/ diningroom area, cathedral ceilings, redwood siding, 2 car garage, 3/4 acre, cor. lot. $176,000. Call 944-2134

NO. READING Gorgeous 7 rm Ranch on ½ acre wooded lot. 2 car gar. Fam. rm. deck. Must be seen. Asking $179,900. Harvey R.E. 508-658-4324. 7/13t

½ Price foreclosures US Govt. & banks have 1000 forclosed properties, must be sold at any price, low or no down payt. Low int., long terms. 1-800-872-0121 7 days 8/24t

STONEHAM Duplex Ranch, income prop. 3 garages etc. Paying $1000 mo. rent plus vacant apt. Avail. off Main St. Top cond. by owner. $200K firm. 438-0196. 7/14s

WOBURN Lg 5 & 6 duplex. Hillside cor. lot. Dead end st. Good condt. Many extras. $135,900 by owner. 617-396-5746

WOBURN, Stoneham line. Save rent $$$. Newer 2 & 3 bdrm. duplex w/inlaw apt. Nice sundecks, see outside 45-47 Mill St. Min. $$ down. $249,900. King Realty 617 438-7190.

Land For Sale 147

READING Over ½ acre zoned industrial, prime area. Call Diana Kaine for details. 944-4040. Hunnenman Coldwell Banker. $217K Estate looking for offers

Real Estate Wanted 151

WOBURN wanted Zoned 2 family 8,000 sq ft min. Quiet area. Close to 93/128. Please call Joe 389-7955

RENTALS

Apartments & Condos 157

BURLINGTON: Beacon Village Condo. 2 bedrm, renov., new appl., pool. $950 mo incl. ht & ac. Avail. 8/1. 641-2225 msg.

EVERETT, in building, large sunny 1 bedroom, $530 heated. 3rd floor, hardwood floors. 381-1617, 523-2100. 7/13m

EVERETT Basement apt. 3 rooms, newly painted. Wall to wall. Call Joe after 5:30pm. 391-7703 7/13m

EVERETT one bedroom. Refrigerator, dishwasher, disposal, air, parking. No pets. $550 heat and hot water. 387-3677. 7/20m

LEXINGTON Large 1 bdrm studio in priv. home. Sep. entrance. $550 includes utils. 861-0731 or 926-2510 ext 258

MALDEN large, modern Victorian 3 bedroom Townhouse, deck and yard, $925, also 3 bedroom apartment, yard, $750. 324-8505. 7/27m

MALDEN 5 rooms, large modern kitchen and bath, no utilities, no pets. $625 month, available Aug. 1. 617 322-6388. 7/13m

MALDEN/Maplewood 5 rooms, first floor, on bus line. Washer/dryer hookup, nice area, 4700/ month. First & last, no pets. Available August 1st. 322-7120 7/13m

MALDEN/Linden Square, second floor, 2-3 bedrooms, no utilities, no pets, showing on Monday and Tuesday only. 508-682-4948 7/13m

MALDEN 3 rooms, $550 month with heat. New bath, security deposit. Call 321-0021 after 6 pm. On MBTA line. 7/13m

MALDEN modern 2 or 3 bedroom, with four season porch, fenced in yard, off street parking, washer dryer hookup, deleaded, new boiler by gas. $675 month, no utilities. 944-9273. 7/13m

MEDFORD 5 rooms, 2 bedrooms, hardwood floors, Fellsway area. Convenient location, no pets $700/month unheated. 395-7189 7/20m

MEDFORD 5 rooms, first floor, 2 bedrooms, near Welling Station and Fellsway Plaza, no pets. $750 month, available Sept. 1. 396-1035 or 396-9427 evenings. 7/13m

MEDFORD sunny second floor apartment, very nice location. Five rooms. Two bedrooms. Updated kitchen and bathroom with newly finished rooms. Off street parking. Near T. $700 plus utilities. 391-5784. 7/20m

MEDFORD South. Two bedrooms, convenient location. Modern kitchen. Firast floor. $700 unheated. No pets, Gas heat. 395-4621

MELROSE 1st flr apt. in 2 fam. home. Mod. 5 rms. 2 bdrms. Pkg for 2. Close to T. No pets. Avail 8/1. $750 + utils. 933-2665

MELROSE Studio, central location, parking, security, no pets, heated $400. 617-944-5259 7/13m

NO. READING Center, 2nd floor, 3 bdrm apt. $165 per week plus utilities. Call 508-664-3003

NO. READING 1 bdrm condo unit. $625 heated. Avail August 1st. Quiet bldg. No pets. Call Ann 617-270-6735

NO. READING, 1 bdrm. apt. $550 mo. all utils. including cable TV. Adults pref. No pets. Call 508 664-5346 lv. msg.

NO. WILMINGTON - small 3 rm., 1 bdrm. apt. Near trains & 93. $575 mo. incl. utils. 1/2 mo. sec. 508 657-8629. 7/13t

READING 1 & 2 bdrm apt. $650-$725. Heat and hot water incl. No pets. Fee LARKIN & LARKIN R.E. 617-942-2060

READING Large 3 bdrm apt. Garage, yard, w/d hookup, 1st flr, very clean $975 + utils. per month. Call 508-470-1355

READING 1st flr. Studio apt w/pkg. & utilities. $400/mo. Call 944-4925

READING 2nd flr. apt. w/2 bdrms, livingroom, lge eat in kit. off st pkg. Exc. loc. $700/mo. utils not incld. Call after 5:30pm. 944-6721

READING Square, 4 rm., 2nd flr., d/w, carpeted, pkg., ht/hw. Prefer prof. No smkg., no pets, Sept. 1st. $700. Call 944-8347.

READING 4 rooms, 2nd floor, off street parking, 1st, last months rent. $650. Call 944-1554

SAUGUS Modern 5 rooms, 2 bedrooms, ww, refrigerator and stove, parking. $775 month plus utilities. 233-7140 leave message. 7/13m

SOMERVILLE/Winter Hill 5 sunny rooms, washer, refrigerator, stove, front/ rear porches, quiet area. 666-0818 and leave message 7/12m

STONEHAM 5 rm., 2 bdrm. apt., 1st flr., screened porch, conv. loc., 1st month & security, $685 plus util. Avail. Aug 1st. 438-7075. Call after 7 pm. 7/14s

STONEHAM 3 room apt. $675/mo. No pets, no utilities, near Rtes 128/93. Call 438-2366 or 508-664-0424

STONEHAM excellent 5 room, 3 bedroom apt. Quiet St. Good location. $800/mo + utils. 617-438-4567

STONEHAM / Melrose area, 4 rms., 1 bdrm. 1st flr., mod. d/w & disp. Parking. $675 no utils. non smokers. No pets. 617 662-0449. 7/14s

STONEHAM 1st flr., 3 bdrm., lg. closets, off st. pkg. Inclds. ht, elec., gas, use of W/D, cable ready, no pets, non smokers, adults pref. $850. Call 438-1640. 7/14s

STONEHAM/Melrose line. 4 rms, 1 bdrm, 1st flr. Modern. dwshr/disp. pkg, non smkrs, no pets $675 + utils. 662-0449

STONEHAM modern 2 bdrm. apt. Heat, h. water, parking. $750 mo. Sorry no pets. 944-7404. No fee.

STONEHAM luxury 2 bdrm. 2 bath condo, secure bldg., w/d in unit, 2nd flr., eat in kit., ac, pkg. $825. 1 508 359-4464. Av. Sept. 7/21s

STONEHAM sunny, clean, safe 1 bdrm. LR, eat in kit., pkg. in priv. residence. All utilities, no pets/smoke. Working single pref. $525 avail. 8/1. 617 438-6676. 7/21s

STONEHAM sunny studio with kitc., bath, prvt. entr., new deck, incls. util & driveway prkg. $600 mo. 438-3374.

WAKEFIELD 1 bdrm. condo. AC & ht. incl. Laund. fac. Walk to trains. Av. 8/1. $675 mo. 603 888-8708.

WAKEFIELD Clean quiet ready to move in 4 rm, 1 bdrm apt. Looking for clean, quiet, ready to move in person $650/mo inclds. ht & hw, no pets. 245-5176

WAKEFIELD 4 rms., renovated. 2nd flr., nice west side area. Nr. lake, trains, 128. Adults, no pets. Sec. dep. $625 incls. ht., pkg., water, hdwd flrs. 617 245-3694 or 508 535-8893.

WAKEFIELD Convt. location to everything 2 BR 2nd flr. of 2 family. Off st pkg. Yard. $750 + utils. Avail 8/1. 246-0007 or 246-0383

WAKEFIELD 2 bdrm on 1st flr of quiet 3 fam. hse. Mod. kit, w/d hkup, bsmnt, deck, yrd & off st pkg. Avail 8/1. $650 + utils. 272-7127

WAKEFIELD, ideal loc. Nr. train & lake, 5 lge. bright rms., gas ht, 2 car pkg., hw incl. $675. Call 245-8555.

WAKEFIELD Townhouse type, skylighted, 1 BD apt. Kitchen, carpeted lvgrm, w/d, pkg, quiet area. Non smkr adults (pref) No pets. Avail 8/1. $725 utils incld. 246-3995

WEST MEDFORD 5 room apt., 2 bdrms., heat & hot water incl. $700 mo. Call 1 508 988-0871.

WEST MEDFORD 4 room apt., 1 bdrm., heat, gas & electric incl. $650 mo. Call 1 508 988-0871.

WILMINGTON 3 rm. apt. for single working person, no pets, non smoker preferred, near Rte. 93. $550 mo. Includes util. Deposit & refs. required. 508 658-2501. 7/13t

WILMINGTON studio $500 incls. everything. W/D, even cable. Av. 8/1. Country setting. Call 686-6563 after 4 pm.

WINCHESTER 6 rm., 2 bdrm. Own driveway, close to town. Avail. 8/1. $895. Call Carole 617 729-8770.

WINCHESTER Sm 2 room hse, bath, bsmnt area. Walking dist. to pub transp. Avail 9/1. $500/ mo. Call aft 3pm 729-2239

WOBURN
Just off 128, on Rt. 3. Remodeled lux. studios 1 & 2 bdrms., from $595. Incl. h&hw. All concrete Fireproof const., bus stop, pool, no pets. Mon-Fri. 9-6. Pheasant Ridge 42 Cambridge Rd., 617-935-1232

Woburn Area - Greater Boston Properties Inc.
All styles & prices. Studios - 5 bdrs., $450-$2500. Over 20 listings. M-F. Sat. by appt. 9-6 pm. 729-8989.

WOBURN APARTMENTS
3 room apt. $495
4 room apt. $595
No pets, no utilities. Parking, Call after 5 pm. 617 933-0925

Woburn - Townhouses
2 bdrm, 2½ bath Townhouse's, and 1 & 2 bdrm Garden Apts. w/w, pool, patio, AC. No pets. From $645. 617 935-3479.

WOBURN at Crescent Park Lux. Western Exposure 5th flr. Penthouse condo. Off white ww, 2 bdrm, 2 bath, hkups, central ac & heat. European cabinets, micro, tile kit & bath. Club hse. pool. $164,900. Avail 9/1. or rent $1,295/mo. Others avail. Greater Boston Properties 617-729-8989

WOBURN 2 bdrm apt. with all utils. No smoking, no pets, resid. quiet neighborhood. Call btwn 5pm-8pm. 933-3401

WOBURN 4 rm. apt. Off st. pkg. Av. immed. $575 mo. Call 617 933-2369 after 5 pm.

WOBURN mod. 1 bdrm., ww, ht, hw, off st. pkg. No pets. 8/1. $615. 617 933-0630.

Woburn new 1 br. Ideal for 1. Nr. 128/3/93, yd., deck, quiet nghbhd. $830 incls all utils & cable. D/487-4713, E/933-9063.

WOBURN 1 bdrm. apt. Residential area. Nr. public transp. $600 incls. utils. Av. 8/15. 935-1829.

WOBURN near center. In bldg. huge mod 1 bdrm. $550 unheated, ww, ac, d&d. 933-5406, 523-2100.

WOBURN furn. studio, nr. ctr., ac, reserved pkg. $325 + utils. 935-3914.

WOBURN near ctr. Beaut. contemp. 2 bedrm plus den. Cath ceil., frige, dw. $775 + utils. Avail 7/1. No pets. 617 662-0894

WOBURN near center. 1 bedroom, ideal for 1. w/w, refrig., ht, hw, parking. Avail 8/1. $595. No pets. Call 617 662-0894.

WOBURN Central Sq area 1 bdrm apt. 1st floor, no pets. $650 heated. Call between 4pm-8pm. Avail 8/1. Call 938-1240.

WOBURN 3 rm. apt. Ht & hw, pkg. Handy 128/93. Working adult preferred. No pets. Avail. now. 617 933-2129.

WOBURN: 1 bedrm. in complex. $600;
Woburn: 1 bedrm., deluxe in complex $675. +;
Woburn: Sm deluxe studio. Avail. 9/1 $500 +.
Melrose: 1 bedrm, htd, $600.;
Melrose: 2 bedrm. Avail. 8/1 $790.
Agent 617 932-3699

WOBURN Glen View Apts. Across from YMCA 1 bdrm $655. 2 bdrm $750. Mod. 2 bdrm $825. Heat & ht wtr incld. No pets. 933-2108

WOBURN lge. studio. Av. now. No pets, no utils. Rent neg. Call 233-0818.

WOBURN 1 bdrm, 1st flr, ww, lead free, heat incld. $595/mo. Sec. 8 welcome. Please call 617-935-7780 for appointment

Commercial 159

LOCATION LOCATION
Wilmington 2 room office on Rte 38 near to Plaza. Approx 500 s.f. $400/mo. Call Harvey R.E. 508-658-4324. 7/13t

Medical Office Space
Approximately 700 sq. ft. of 1st Floor Medical Office Space in the desirable Russell Hill Professional Building. In Winchester. Space includes a common waiting room and front desk. Rent includes utilities and condo fees. Short or long term. Call for information 617 721-1037.

NO. READING - Professional office suites for rent, center of town. Approx. 300 sq. ft., utilities incl. Call 617 944-4420.

STONEHAM. Retail/ Office 193/Montvale Ave. Also, on Main St. adjacent to Redstone from 300 SF. We have a location you have been looking for. Call today 617 438-6116.

WAKEFIELD Business space. 1,000 sq. ft. Convt. Montrose area. Close to Rte 128. Office, stoage, Light manufacturing. Will subdivide 246-3995

WILMINGTON Free rent Heritage Commons office suites 600 sq ft-1200 sq ft. Starting at $400 per month. No sec. dep. Call days 508-658-7188 tft

Rental Services 165

ATTN: LANDLORDS
Do you have a house, apartment, duplex or condo for rent? Here are 5 reasons to let us help you rent your property.
1. Full time rental service.
2. Experience at your service 30 + years.
3. Knowledgeable of the current residential landlord-tenant laws.
4. Property Management available.
5. 24 hr. electronic answering service.
Call ELFMAN REAL ESTATE, Wilmington, MA 508-658-4324. tft

Houses 161

HOUSE for rent. Wilmington, 2 bdrm. home with cathedral ceilings & great yard, no pets. $1100 mo. DeWolfe 508 658-5010. tft

Rentals To Share 167

BURLINGTON Prof. female to share 2 bdrm, 2 bath condo at Beacon Village close to 129/93. Pool, tennis, walk in closets, d/w laundry. $437 inclds. ht & ht wtr. 508-664-3456 7/13n

STONEHAM prof. 30 + to share 2 bdrm. Non smok. No pets, considerate. Exc. loc. $405 mo. incl. util. 617 438-5169. 7/14s

STONEHAM Roommate. M or F. to share 3 bdrm apt. in 2 family home. Avail 8/15. $360/mo incids all utils. Call after 6pm. 438-0924

WOBURN Prof. F rmmate wanted to share 2 bedrm duplex twnhse. W&D, yard, Nr. 128 / 93 & T. $375 + ½ utils. 938-3689.

WOBURN looking for a non smkg prof. women(pref) to share a. beaut. contp. 2 bdrm apt. overlooking Horn Pond, quiet & pvt area. $400/ mo + utils. 938-9380

WOBURN M/F to share apt. Clean quiet area, nr. 128/93. $350 mo. Ht, hw incl. Av. 8/94. No smk/ pets. 617 938-4305.

Rooms 169

NO. READING Furn. room working M/F non smoker, share bath, quiet, clean home. Age 30 +. $80/wk. 508-664-5883

READING Lg sunny room, kitchen priv. no pets, non smkg female pref. ref. req'd $70/wk. 1-508-475-0829

READING Square. Furnished room. Kitchen privg. pkg., near transp. Mature male preferred. Call 438-6093

STONEHAM Lge rm with private entrance. Inclds all utils. Cable & pkg. Avail 7/1. $495/mo. 617-438-4607 7/14s

STONEHAM Melrose line. Lge. sunny furn. rm. Privt. entr. & bath. All utils incl. pkg. Non smkr. Call after 4 pm, 665-9387.

STONEHAM furn. room for rent, clean & bright, semi-priv. bath, micro & refrig., $350 mo. or $90 wk. incl. ht/hw. 944-5501.

THE FULLER HOUSE OF STONEHAM
Rooms avail. at the Fuller House of Stoneham, 32 Franklin St., a residential home for elderly women. Full time or temporary occupancy. Home like atmosphere, meals & personal laundry included in daily rate. Call Susan at 617 438-0580 between 9 am & 2 pm weekdays or visit the home during the same time period. 7/14s

WAKEFIELD 398 Main St. Clean furnished room, kit & laun. priv. $80 week. 617 245-2045 or 617 942-7113. tfn

WAKEFIELD nicely furn. rm. in resid. area. Refrig., microwave, cable hkup & off st. pkg. Non smoking working gentleman pref. Please call 246-1481.

Wilmington Rooms
Large clean rooms on Silver Lake. Kit. & bath privileges, wash. & dryer. $70 - $100 weekly. All utils. incl. 508 658-2656.

WOBURN lge. clean furn. rm. Sep. entr. Full kit. + micro. 5 mins to bus. M pref. $95 wk. Ref. + sec. 935-5059 before 9 pm.

WOBURN large furn. rm. For fully employed mature person. Share K & B w/1 other. $85/wk. Sec. dep. & refs req. 935-7295

WOBURN rm. $90 week. Call Mr. Ehret at 617 932-1018.

Seasonal 171

CENTER HARBOR, Lake Winnipesaukee, 2 br cottage, 36' deck overlkg. water, TV, cable, micro, child safe sandy beach, dock or mooring. Avail. July 16-23, Aug. 27 - Sept. 3, $500 wk. 617 944-1811.

Getaway-Nordic Inn
Lux 3 br., 3 bath condo, fully appl kit, balc, sundeck, pool, jaz, saunas, fit. ctr. Reas. rates by owner. 729-4819.

HAMPTON BEACH
1 & 3 bdrm. fam. units. close to beach, $395-$525 wk. Days 508 490-3315, eves. & wkends. 508 851-3339.

HYANNISPORT
Cape Cod. 3 br. ranch. Walk to Kennedy compound beach. 1½ mi Craigville Beach & Ctr. $525 wkly. 729-4491

Lake Winnipesaukee NH
Fam. Vac. Pvt. Dock. Sandy Swimming Area. 2 & 3 BR Cottage $500-700 wk + off season & wknd rates avail. 617-484-1694

Lake Ossipee, NH
Lakefront, new 2 br, privt. deck overlooking lake & mtns. Compl. furn., slps. 6. Sandy beach, tennis, boat mooring, golf course nearby. Families only, no pets. $495 wk. Call 617 935-7439 or 617 933-3036.

Lake Winnipesaukee
Weirs Blvd, cottage/ condo with deck & dock. $275/week or $55/night. Anytime 508-663-5691. 617 933-0833 lv msg.

LINCOLN NH GET-AWAY
Lux. 2 br, 2 bath condo. Firpl., fully appl. kit. Pool, jacuzzi, sauna, fitness ctr. White Mts., shops. Reas. rates. 617 721-1050.

LOON MOUNTAIN
Deer park. 3 bdrm, 2 bath condo, w/d, VCR, use of club w/pool, racquet ball & excercise rm. $275/ wknd. $425/wk. Call 508-657-7139 2/23t

LOON Mt. NH at The Village. Deluxe 2 br. twnhse. Pools, tennis. Fully equip., with all linens. $250 wkend., $395 wk. 1 508 778-0053. tfs

NEWFOUND LAKE N.H.
3 bdrm. Has private beach, cable, microwave, deck, no pets. $450/wk. Avail 7/2-7/9, 7/9-7/16, 7/16-7/23. 8/6-8/13. 8/13-8/20. Call 508-658-4253 7/27t

WELLS BEACH Maine. 1 bdrm effic. unit. Sleeps four. reserve now. $350/ wk. Walk to beach. Call 508-658-7098 7/131t

Wanted To Rent 175

NEEDED house to rent in August in vicinity of Andover Non-profit educational organization in Waltham requires large, quiet, private house with ground flr., master bdrm. Willing to pay in range of $6000. Exc. local ref. Call Mrs. Margolis at 617 232-0020. tft

2 or 3 bedroom Duplex or apt. Has to be deleaded. I have small child. Yard preferred. Call 279-4060 7/21s

Automotive

• 13 CITIES AND TOWNS EVERY WEEK •
Burlington, Woburn, Winchester, Reading, Wakefield, No. Reading, Wilmington, Tewksbury, Lynnfield, Stoneham, Malden, Medford, Melrose
OVER 160,000 READERS

AUTOMOTIVE

Auto & Truck Parts & Repairs 181

TRUCK CAP for small size pickup with long bed. Blue/White. Very good condition. $120.00 Call 272-2818

UTILITY TRAILER with sides. $300.00 Firm. Call 617 229-8741.

1985 DODGE 600 - 156 cu. in. 2.6 liter, 4 cyl., 40K orig. mi. Front end collision. Eng. runs perfect, int. mint cond. Must see. $600. Call Chris 508 657-8238. 7/20t

AUTO X CHANGE 185

COMPLETELY gone thru quality used cars. I am not a dealer! $700-$2500 guaranteed. Call days. 617-246-9891

MISSING A HUBCAP
Call Hubcap Annie
New & used Hubcaps
Hubcap Annie
475 Lynn Way, Lynn
1 800-564-2055

1938 OLDSMOBILE 2 dr Sedan partially restored (in primer) all parts for complete restoration. Runs good. Body good $3995/BO 617-933-3032 tf t

1963 BUICK Riviera 401 V8, all factory options, new paint, tires, much more. Beautiful all around car $7000/BO Kevin 944-0198

1966 MUSTANG Coupe, 289 auto., exc. cond, ac, new front end & brakes. Must see, collectors classic. $5,800. 933-8345.

1969 CUTLASS Convertible. White. New tires, Top. Auto. 350 rocket. $2995. Call 944-3325

1970 DODGE Coronet, 318 engine. 59K orig. miles. VERY minor left rear qtr damage. Perfect running condition $1200/BO. Call Ken after 5pm. 617-396-4579

1970 FORD Mustang. 302 Engine, Low low milage. Good condition. Must see. $6000. Call 272-7316

1971 FORD Galexy 500. Needs work. Runs, 95K orig. miles. $300/BO. Call 937-9606

1971 PLYMOUTH Baracuda, orange, 340, auto., black int., needs body & engine work. Car runs. $1500 or B/O. 617 942-0185.

1971 TOYOTA Land cruiser, 4 wd, restorable or for parts. $500/BO. Call 617 933-5411 ask for Gil.

1972 MERCEDES 250C. Runs good, needs body work. Whole or parts. 508-687-3874 tft

1977 MGB Conv., runs & drives very good. Interior & top good, needs paint. Asking $2500. 608 664-0095. 8/24s

1979 CLASSIC Camaro Berlineta, 4 spd, T-Tops, ac, stereo, exc. cond. Must see. All Black Asking $3395. 617-246-5558 8/31s

1979 OLDS Cutlass Supreme. $500/BO. Needs rear brake line & tail pipe. Call Joe 933-0792

1980 BUICK Century. New motor, 40k mi. New trans, exhaust, brakes. Some body rust. $900/ b.o. 617 272-3651.

1980 CORVETTE, 1 owner, rebuilt eng. #'s match, rebuilt trans, new brakes. Custom 5 color paint, blue & silver, cust. int., auto, glass t-tops, Most beat. Vette in N.E.! appointments only. Joe 617 937-6306. $13,500.

1980 CADILLAC Brougham. Cruise, tilt, moon roof, X cond. in/out Am/fm cass. Hi mi. Well maint. $1800/Bo 933-6159

1980 DODGE Mirada, 2 door, purple. Good shape, very reliable. Slant 6, auto, ps, pb, ac, cruise. $1200/BO. 942-2803

1980 FORD Mustang White, 4 cyl. 90K mi, gd cond, some rust, nds minor body work reliable car. $500/BO. 932-35302

1981 EAGLE Wagon, 4 wheel drive, fine for local driving. Asking $450. Call 933-6187.

1982 DATSUN 280ZX Black, 6 cyl., 2 dr., rebuilt eng., looks & runs gd. $1800. Call after 4 pm, 617 272-2569.

1983 DATSUN Sentra 2 dr., ac, at, ps, pb, runs & drives. Noise in motor. $495. 224-4320.

1983 MERCURY Marquis II, 1 owner, fully loaded. 77k mi. Ready to roll, $1,295. Winn Street Motor Sales 933-6070.

1983 OLDS DELTA 88, 4 dr., loaded. Runs & drives great. $1,695. Call Winn Street Motor Sales 617 933-6070.

1984 CHEVY Chevette. 2 dr., 4 spd., 55K mi., new brakes 5/94, am fm, exc. cond., runs great. $1600. 617 944-9158.

1984 CAVALIER, 4 dr., auto, ps/pb, am fm, tilt, cruise. $495. Days 594-5409, eves. 942-1813.

1984 CHRYSLER 5th Ave, 4 dr sedan. Auto, V8, Loaded with accessories. Real clean. White ext/ Blue leather int. $695. D&G Motors 933-4773

1984 HONDA Accord LX, 5 spd., 2 dr. htch, gray 140K mi., well maint., ps, pb, am fm cass., cruise, serv. rec., exc. run. cond. $2000. Don 617 942-1645.

1984 MAXIMA 4 dr sedan. MPX Cass, power everything, sunroof, great mechanical condt. runs great $2195. 944-1925

1984 OLDSMOBILE Delta 88, blue, 8 cyl., ac, am fm cass. Runs exc. $2900 or B.O. Call Paul 279-2837. 7/27s

1984 PONTIAC Trans Am, 5 ltr., V6, ac, T-roof, spoiler, cass., blue w/blk. $2000. 933-0207 eves. 374-4428 days.

1984 SUBARU GL W gon. 5 spd. tilt. am/fm st. Red w/tan velour int. New tires/gas tank, exc cond. $1400/bo. 438-5574

1985 BUICK Regal Coupe. 6 cyl, auto, ps, pb, ac, am/fm st, 62K mi. Show rm con. $3295/bo. Mike 508-532-3611

1985 BUICK Regal 90K, 1st class condition. Auto, ac, am/fm cass. New exhaust & tires. $2495. Call 933-9486

1985 CHEVY Caprice Landau , V-8, 90k, ac, 2 tone blue beauty, runs & drives like new. $2,500. Winn St. Motor Sales 933-6070.

1985 CHEVROLET Celebrity, 4 dr., auto, ac, ps, pb, am fm. 117K mi. Exc. condition. $995 or B.O. 617 224-4320.

1985 DODGE Charger coupe. 4 cyl, auto, ps, pb, high miles, makgood 1st car. $995/bo. 508-532-3611 anytime Mike

1985 DODGE Duster, good body & interior, 80K mi., Black. 2 door, am/fm cass. $700/BO. Call Joanna 933-0802

1985 FORD Mustang LX. Auto, 4 cyl., 2 dr htchbk, red w/grey int. 61K mi. ps, pl, ac, cruise, split bk seats, am fm st. 1 adult owner. Exc. cond. $3200. 935-4201.

1985 HONDA Prelude. 5 spd, sunroof, am/fm cass, ac, good condition inside and out. High mi. $3150/BO. 617-729-8466

1985 HONDA Accord LX, Good transp., ac, auto, Blaupunkt cas., new transm., many new parts. All records, high miles. $1950. Call 617 245-4291.

1985 NISSAN Centra Wagon. 5 sp., 94k mi. 1 owner. Runs great. $1,595. Winn St. Motor Sales, 617 933-6070.

1985 K5 Blazer, new trans., good body cond. 73K miles. $2995/BO. 617-391-2577 7/20n

1985 NISSAN 300ZX, black, auto, T-roof, oil changed every 3000 mi. Extra clean. $4,490. 617 273-3643.

1985 OLDS Toronado. Exc. cond. inside & out. Low miles. $2,900 or B.O. Call John 617 933-8072 or leave msg.

1985 OMNI 4 dr., auto., 80K mi., good cond., pb. $650. Call 617 273-2828.

1986 BUICK Century T-Type, 4 dr., fully loaded, auto, V6, many new parts. $2200 or BO. 617 935-1674 Glen, lv. msg.

1986 BUICK Regal, 93K mi., nice car. $1800. Call Charlie O's. 938-1000.

1986 CHEVROLET Camaro, auto, ac, V6, am/fm, good cond, must sell ASAP. Seith 229-5794 or lve msg. $2500/BO

1986 CHEVY Monte Carlo LS. Fully loaded. T-roofs. Great shape. 68K orig. mi. 1 owner. $3,500 firm. 617 729-1743.

1986 CHEVY Celebrity. 4 door, ac, white, ps, pb, auto, 100K miles. Well kept. $1500. Call 729-3644

1986 CHRYSLER 5th Ave. loaded, 99K. Ex. cond., garaged, new tires, bat., brakes. $3000 or B.O. 617 334-2572. 7/13n

1986 DODGE Colt Premier. AC, ps, pb, alloy wheels, 84K, no sticker. Asking $1000. Call David 438-1564

1986 FORD Escort Sedan, auto, 4 cyl., ps, pb. Low Miles. Asking $1,295 or B.O. Call 508 532-3611.

1986 JEEP Cherokee Laredo 4x4, 4 door, automatic, ps, tilt wheel, ac, am/fm cassete stereo $3900. 933-7788

1986 Mercury Marquis, great shape, no rust, all extras, new tires, tune up & eng. gaskets. 100K mi. $1800. 938-0179.

1986 MERCURY Lynx, 50K miles, orig. owner, 2 dr hatchback. auto, AAA inspected $1500. Mike 617-221-5661

1986 NISSAN Sentra, 5 sp, 2 dr., 95K, new tires, many new parts. Good condition. $2400. 508 988-0089.

1986 OLDS Cutlass Supreme, 89K mi., $1500. Call Charlie O's. 938-1000.

1986 PONTIAC 6000. Exc. condition. ac, am/fm cass. 100K + miles. $1800 FIRM. 617-935-1513 after 6:30pm

1986 PONTIAC Grand AM. Excellent condition, one owner. Call for further details. 508 664-0495. 7/13n

1986 SUBARU GL sedan, auto, am fm cass., tilt, defog., etc. Exc. cond., extremely reliable. 80K mi., $2,200. 246-3852. lv. msg.

1986 TOYOTA Camry LE, pwr everything. Sunrf, new exhaust syst. Good shape. $3300. 935-2016 days, 935-1627 eves.

1987 ACURA Integra, auto, ps, pb, air, sunroof, 101K, cruise. Asking $3900. 617-937-3477

1987 BUICK LaSabre Lmtd. 4 dr, ac, ps, pw, pl, cruise, tilt, cassette, garaged, 99K, all records. $3650. 508-664-3477

1987 CHRYSLER LeBarron GTS Turbo. 4 dr sedan, loaded, auto. Char. Grey in/out. 84K. Gd cond. $3000. 932-9214

1987 FORD Escort GL. 4 dr. sedan (co. car), auto, R&H, good cond. No dents. Asking $1300/BO. 933-4608 5-7:30 pm.

1987 NISSAN 300 ZC . Tee tops, 5 speed, Dolby stereo, 73K miles, loaded. $6000. Call 617 438-4670.

1987 OLDS Cutlass Supreme Coupe. Auto, 8 cyl., ac, am fm stereo. 62K mi. Exc. cond. $3,495 or B.O. 508 532-3611

1987 SCIROCCO 16V Black, 5 spd, sunrf, ac, all rims, am/fm cass. Needs trans. work. $2000/BO. Matt. 617-334-3507

1987 XJS Jaguar, 2 dr sedan, 74K mi, exc. cond. Loaded. New tires. Smoke Gray. $13,000. 617-933-8474

1988 CUTLASS, Loaded! Sunroof, air, am/fm tape, highway miles. Only $3000.00/BO. 617-938-8190 leave msg

1988 FORD Taurus, ac, stereo, runs beautiful. $2895. Call Charlie O's. 938-1000.

1988 FORD Escort, 4 speed, 2 door. Only 32K. Excellent runner. $3000.00/BO. Please call 617-938-4570.

1988 FORD Mustang LX, 5 speed, white/red, cruise, am/fm cass, very clean, runs great. $1995. Call Joe 942-2335

1988 LINCOLN Continental Sig Series. 104,500 mi., regularly maintained, fully loaded, black w/grey leather. Book value $5600. Sell for $4900. Days 508 988-5000 ask for Linda. 7/13t

1988 Volkswagon Fox GL 2 dr wagon, 90K miles, 1 owner. Serviced regular. $2800/BO. Always reliable. Chris 937-3680

1989 Chevy Camaro RS, V8, 49K, cass., cruise, ac, pl, ps/pb, alarm, custom hood & ground effects. $6800. 932-3133, 933-5417

1989 FORD Probe, 5 spd., red, runs exc. Very clean. $4700 or B.O. Call 935-1674 Glen or lv. msg.

1989 HONDA CRX Si, Red, ac, sun roof, cass., alloy wheels, super clean. 36 mpg. 2nd owner, 61K, $6,000. 617 381-8765.

1989 HONDA DX ACCORD Coupe, 5 sp. 2 dr., alarm sys, pw ant., stereo. 94 K orig. mi. Exc. cond. In & out. $4,500 or B.O. 617 593-0463.

1989 IROC-Z Loaded, $300 alarm, $800 stereo sys., nose bra, must sell. $4,400 firm. 617 944-6102 or 944-2404.

1989 PLYMOUTH Voyager. One owner, exc. condition. Auto, PS/PB/ AC. Am/fm. Well maint. $5000/BO. Call 944-3535

1989 PONTITAC Grand Am. 55K orig miles. Exc. condt. 1 owner, ac, pw etc. $5500/BO. 617-933-5267 after 5pm

1989 PLYMOUTH Reliant, ac, ps, pb, auto trans. 82K orig. mi. Exc. codn. $2995. 224-4320.

1989 TOYOTA Tercel. 60K mi., standard, runs like new. $3500. Call Charlie O's 938-1000.

1990 TOYOTA Tercel, 2 dr., low mi., 5 spd., ac, am fm stereo cass., exc. cond. Asking $5499. Call Kim 617 942-1129.

1990 TOYOTA Camry DX. Exc. cond., ac, pwr. pkg. 68K mi., extended warr. transferable. $7500. 508 658-7462.

1991 FORD Mustang LX 5.0 Convertible. 27K mi., burg. w/grey int. Blk. top. Auto, air bag, ac. $14,000/BO. 665-0178.

1991 JEEP Cherokee Laredo, 2 dr, ac, auto, am/fm, keyless entry, 4x4, 30,700K mi, pw, pd, ps, tilt, w/cc, Asking $13,500. 942-2760 aftr 5pm

1991 PONTIAC Firebird. Auto, V6, Formula body, black bra, Pioneer CD sys. Alarm, new tires, brk. pads, Forest green w/tan. $52K mi. Exc. cond. Must see. $7500/BO. Call Rick 617 933-8527,

1992 CADILLAC Loaded. 10 k mi. Brougham in good condtion. Always garaged. $20,000 b.o. Call 3pm-8pm. 935-0877

1992 CUTLASS Ciera. 35K, auto, power windows, brakes, cruise, am/fm. Exc. condt. $9895/BO. 617-729-9272

1992 Ford Taurus. 4 dr., V6 auto, ac, loaded. Mint cond. Must be seen. Only $8950. 508 664-4805.

1992 OLDS 98 Regency Elite, Blue, 37k hwy miles. exc. condition. Loaded. $14,000/best offer. Call Paul 933-5807

1992 PLYMOUTH Acclaim. Must sell. Exc. cond. ac, auto, 2.5L, air bag, cruise, tilt, am/fm, 4dr $7200/BO. 272-3999

1993 CHEVROLET Camaro, V-6, auto, cruise, ac, am fm tape, 16k mi., $14,400. 617 944-6037.

1993 PLYMOUTH Laser, 5 spd., ac, Chap. lock, am fm ste. cass., Lvg. ctry. Must sell ASAP. $11,800. 932-8839 or 272-0313.

1994 WRANGLER Jeep. White soft top, 5 spd., mint. 7k mi., am/fm cass / cd pull out stereo, chapman, reclining seats. Moving abroad. $11,800. 932-8839 or 272-0313.

Autos Wanted 187

AUTOS REMOVED
Up to $60.00 paid. Junk cars & trucks. Wing's Used Auto Parts, 1628 Shawsheen St, Tewksbury. 508-851-8100 or 657-7389

WE BUY USED CARS
$25-$1000. We pick up and pay cash. 617 935-6973 leave message.

Motorcycles 189

1981 HONDA CB650, Custom. Good condition. Low miles. Needs engine work. $200. or B.O. Call 617 721-2573.

1984 KAWASAKI Voyager, 6 cyl. Blk/Red. Stereo, C.B. Intercom tape deck, adj shocks, clean $3490.00 273-3643

1986 KAWASAKI NINJA 1000, Only 3,000 mi. Exc. cond. Many accessories. $4,800. Call 508 657-8331.

AUTO TO S-12

WOBURN AREA
(617) 933-3700
FAX (617) 932-3321

MALDEN AREA
(617) 321-8000
FAX (617) 321-8008

JOB MART

WOBURN • WINCHESTER • BURLINGTON • READING • WAKEFIELD • STONEHAM • WILMINGTON • TEWKSBURY
NO. READING • LYNNFIELD • MALDEN • MEDFORD • MELROSE • PLUS SURROUNDING COMMUNITIES

MEDICAL

Wanted Community Health Nurses RN's No Weekends

Nursing Services Homecare, Inc. is seeking RN's to join our rapidly growing agency. If you enjoy the flexibility of creating your own schedule, working with individuals on a one-to-one basis and are a strong team player...call us. No experience necessary.

617-643-3200

Nursing Services Homecare, Inc.
661 Massachusetts Ave., Arlington, MA
EOE/AA M5-7,12-14

Join the Supportive Home Care Team

Supportive Care has the following openings in the Community Health Care Department for Greater Malden and Greater Lawrence area.

- **RN's** needed to supervise HHA's and PCA's
- **Community Health Assessment Nurse, R.N.**
- **Certified Home Health Aides**

In Lawrence call:
(508) 686-1300
or in Malden call:
(617) 324-6333
EOE/Affirmative Action Employer M12-14

CHHAs

Large, dynamic Hospice program seeks weekend CHHAs to provide care to patients in their own homes and nursing homes in both Urban and Suburban settings. $9.50/hour plus mileage.

Please send resume to: **Ed Flynn, Hospice Care, Inc., 41 Montvale Avenue, Stoneham, MA 02180.**
Equal Opportunity Employer. M11-13

hospice care, inc.

BUSINESS

JOB OPENING

TOWN OF NORTH READING
SUPERINTENDENT OF WATER

The Town of North Reading has a full time salaried job opening for a Superintendent of Water in the Public Works Department to direct and supervise water treatment and distribution.

Position requires considerable knowledge of treatment plant operations and distribution maintenance. Mechanical ability. Ability to motivate, communicate with and lead employees. Ability to follow oral and written instructions. Ability to deal with contracts and maintain good public relations. Drinking Water Supply Facilities License Grade 3 (Treatment) required and Distribution License Grade 3 desirable. Thorough and current knowledge of EPA and Massachusetts DEP regulations.

Desired qualifications include BS in Engineering preferred or Industrial Technology desired; five years minimum experience (with two years in supervisory capacity) in a Public Water Supply related field with emphasis on treatment activities and distribution.

Interested applicants should send resume or letter of interest by July 30, 1994 to:

Town Administrative — Town Hall
235 North Street
North Reading, MA 01864
Equal Opportunity Employer B13

I LOST 55 LBS.
And feel great, ask me how. All natural products, Dr. rec. PT/FT help needed. Call 1 800 695-7662. 617 499-7704.

LABRATORY ANIMAL TECHNICIAN
Part time position to care for small laboratory animals. Experience pref. Call or send resume to: BIOTEK Inc., 21-C Olympia Ave., Woburn, MA 01801, 617 938-0938.

LANDSCAPER WANTED
Experienced preferred, fast growing co. seeking hard working, dep. individual. To start ASAP. 617 438-7943. 7/14s

LDG Reinsurance Underwriters is looking for a detailed oriented individual with good communication skills. Resp. incld: Collecting data, data entry, filing, WP, & proof reading. MAC exp. a plus. Contact Dana Bono 617-245-2220

LOCAL light delivery person needed. Must have own transp. Please call 617 229-6955 btwn 10 am & 2 pm.

LONG TERM TEMP PROJECT ASSISTANT
Heavy word processing using WordPerfect 5.1. Call Gail Costello. Career Store. 617 246-5395.

HOME typists, PC users needed. $35,000 potential. Details. 1 805 962-8000, ext B3023. 7/14s

LPN OR RN
P.T. Pediatric Office in Melrose. Pediatric exp. mandatory. For interview call 508-664-6868

MAC PRODUCTION
Growing ad agency North of Boston has immediate part time opening for whiz to work afternoons on design and production of ads and collaterals in-house. Must have retail experience, and knowledge of Quark, Freehand, Photoshop and production management. Mail or fax resume and samples ASAP to: Box 1795 c/o Daily Times Chronicle, 1 Arrow Dr., Woburn MA 01801. (Fax) 508 929-2002.

"MAKE IT CLEAN" Looking for honest dependable people willing to do private house cleaning. 508-664-5804 8/3n

OFFICE SUPPORT
All-around office support needed f.t. for a long established compny. Must be dependable, energetic & have some software exp. Please call 617 270-6789, ask for Judy or Karen.

MEDICAL

REHAB AIDE
$8-$10/hour DOE

Sundance Rehabilitation Corporation, the nation's leading provider of quality therapy services, seeks a Rehab Aide to join our team in Lexington.

As part of the Sundance Rehabilitation team, you will be responsible for assisting with patient treatment and some clerical/support duties as needed. Related degree/experience or CNA/eligible preferred.

For consideration, please forward qualifications to:
Larry Gray, Rehab Department, Mediplex of Lexington
178 Lowell Street, Lexington, MA 02173
EOE (617) 862-7400 M11-13

PART TIME OBGYN PERSON FRIDAY

Challenging part time Person Friday position in busy OBGYN office. Experience helpful. Approximately 25 hours per week.

Send resume or fax resume to:
WINCHESTER OBGYN ASSOC.
Suite 307, 955 Main St., Winchester, MA 01890
Fax: 617-729-5262 M8-21

DENTAL ASSISTANT

Busy group specialty practice seeking highly-motivated, experienced assistant to work full time. Excellent salary and benefits.
Call:
273-2735
Ask for Katie
M12-18

DENTAL OFFICE
Front Desk
— FULL TIME —

Experienced Dental Receptionist needed for busy general practice. Must be flexible, reliable, pleasant and able to work in fast-paced office. Please call:
617-944-0072 B7-13

HOME HEALTH AIDE TRAINING PROGRAM

Day Program
• July 18th-29th • 8:30 am to 4:30 pm
• 10 seats available
$250.00 REFUNDABLE FEE
with qualified employment upon graduation

If you are interested in a challenging and rewarding career, join our growing team of health care professionals.

Elite Health Care, Inc.
Danvers 508-774-8866
Stoneham 617-350-0203
N. Andover 508-689-3996
M11-13

BUSINESS

LEAD RECEPTIONIST/SECRETARY

Skilled receptionist to meet people and families seeking services in mental health clinic in Wakefield. Varied interesting duties to support the staff and Business Office. Must care for people, have excellent phone & word processing skills. Weekdays $8.41-$9.25+/hr.

AA/EOE. People who use mental health services encouraged to apply. Resume by July 20, 1994 to Human Resources, EMHS, 395 Main St., Wakefield, MA 01880-3017. TDD (617) 246-6666, FAX (617) 245-2454. B12-14

EASTERN MIDDLESEX HUMAN SERVICES

RECEPTIONIST PART-TIME

Progressive human services agency serving elderly seeks nature, responsible individual with excellent telephone skills for busy switchboard. Duties include receiving and directing multi-line switchboard calls, messages, and some general office work. Experience with Rolm system preferred but will train. Mon.-Fri., 12:30-5 pm. Salary $7/hour.

Send resume to: Joan Constantine, Minuteman Home Care, 24 Third Avenue, Burlington, MA 01803 by July 27th. Equal opportunity employer M/F, handicap accessible facility, smoke-free workplace. B13-15

RECEPTIONIST/SECRETARY
IMMEDIATE OPENING

Olsten Kimberly QualityCare, a National HealthCare Company, has an opening for the above position in their Stoneham office. This is a front desk position and candidate must have excellent telephone manner, be able to handle multiple tasks at one time and have word processing skills. We offer a pleasant work environment and excellent benefits. Salary range $18,000-$22,000 depending on qualifications.

Interested candidates should forward or fax resume to Diana Dyko at fax: 617-933-9038 or mail to 7 Alfred Street, Baldwin Park II, Suite 270, Woburn, MA 01801. B13-15

PROFESSIONAL

WHAT IF??

If you started with Nike Corp. when it first started, where would you be today? You have that same opportunity with us. International co. expanding into area. Above average compensation package.

Call:
508-650-1967
P13-19

MAINTENANCE PERSON
Will perform minor to moderate maint. tasks for electrical, plumbing & structures for buildings at 2 separate locations. 2 years experience needed. Full time. $22,000 year plus benefits. Please send resume to Germaine Lawrence School, 18 Claremont Ave., Arlington, MA 02174 or stop by to fill out an application. No phone calls please.

PACINI & SONS
Painting. Must have 5 years exp. & own transportation. Call 508 851-9865. tft

PAINTERS wanted F.T. Exc. pay, must be exp. & have own transp. For a great opportunity call Kevin 617 455-1917.

PART TIME ACCOUNTS PAYABLE BOOKKEEPER
25 hrs/partial benefits avail. Must have knowledge of computerized bookkeeping. Fax resume (932-9402- or send to CEC, 300 Wildwood Ave, Woburn 01801. Attn:Joanne

TRAVEL AGENTS

wanted for expanding No. Reading agency. Should be sales oriented, have Sabre skills and a good leisure background. Salary and benefit$ plan. Full or part time positions.

OUTSIDE SALES AGENTS
Seeking motivated, aggressive agents with followings for individual and group travel. Excellent commission plan and benefits.

Call and speak to Mr. K at (508) 664-3230
TRAVEL DIMENSIONS
90 MAIN STREET, NO. READING, MA B11-15

Part Time Office Cleaners and Supervisors. Monday through Friday 6 - 10 pm Call 508 687-4259 between 4 pm - 6 pm

PART time receptionist. 12-5 pm, 3 days per week. Min. 1 yr. experience. Light typing and mailing. Please send resume to: Laura Zampell, Ion Track Instruments, Inc., 340 Fordham Rd., Wilmington, MA 01887 or call 508 658-3767. 7/13t

PART time temporary help. General Laborer $8.00 hr. Call on Thursday 7/14/94 only. 508 988-9466 ask for Bib Amadeo. 7/13t

PT. OFFICE ASSISTANT
$6 to $8 Per Hour
Resp. incld. Light bookkeeping, general office duties & computer exp. helpful. Call 246-0913

RAMADA HOTEL
Reservations/Desk Clerk. Full time position avail for experienced hotel professional. Must be willing to work a varied schedule. Competitive salary & benefits package. Please apply in person. 15 Middlesex Canal Park Rd, Woburn EOE/MFA

RECEPTIONIST WANTED
3 full days per week. 1 will be Sat. Not a summer job. Looking for a permanent employee. Call 617 933-9722.

RECEPTIONIST
Busy chiropractic office looking for energetic assertive team member. Clerical skills & strong public relations needed. Full time w/opportunity to grow avail. for the right person. 617-229-6333

RECEPTIONIST
No exp. nec. Start ASAP. Use people skills for entry level management position with wild & crazy Co. Call Adam 938-0835

RECEPTIONIST Need a responsible dependable person with pleasant and professional phone etiquette. Typing a must. 50-60 wpm. Word Perfect Windows knowledge a plus. Please call or send resume to Jean Cokkinos, 185 Cambridge St., Burlington, MA 01803, 617 272-2034.

REPUTABLE Electrical company looking for experienced Journeymen and Apprentices. Call 628-1095. 7/13m

PROFESSIONAL

Chef

This is an opportunity for a conscientious, well-organized individual to direct and supervise the activities of the food production sections of Food Services. This will involve menu planning, ordering, storage and processing for a 300 bed operation. Candidates must have exceptional supervisory, planning, and interpersonal skills.

Cook/Supervisor

The individual selected for this opportunity will spend 20 hours per week in a supervisory capacity and 20 hours per week cooking, with work split between two sites. Candidates must have comprehensive knowledge of different types of diets and methods of cooking, strong supervisory skills, and the ability to work extremely well with others.

For more information regarding either of the above positions, please contact Carol French, Food Services, New England Rehabilitation Hospital, 2 Rehabilitation Way, Woburn, MA 01801. 935-5050, ext. 1271. EOE
An AdvantageHealth affiliate P11-15

NEW ENGLAND REHABILITATION HOSPITAL

PC Software Technical Support

We are looking for energetic and articulate people with a strong technical background as well as good writing skills to provide pre- and post-sale telephone support to our customers. We are a small department and the support consists of everything from simple assistance in installing products to complex assistance with applications.

The position requires a strong working knowledge of DOS and MS Windows as well as proficiency in using a word processor, spreadsheet and DBMS.

Please send resume to **Attn: Personnel Dept., Personics Corpkration, 234 Ballardvale Street, Wilmington, MA 01887.**

PERSONICS is an equal opportunity employer. P12-14

personics

BUSINESS

ACCOUNTS RECEIVABLE
WOBURN

Experienced A/R Clerk needed to handle customer reconciliation. This person will be responsible for investigation and follow-ups of short payments and discrepancies. Applicants must be able to work with both customers and internal management.

Call 935-8300, Ext. 214 for interview. B7-13

PERSONNEL ASSISTANT
CAREER OPPORTUNTITY

Immediate part-time position available in the challenging temporary service industry for an ambitious individual to work directly with both the employees and customers. Requirements include office support or customer service experience, a positive attitude, creative energy and ability to handle multiple duties.

If you would like a fast-paced environment and enjoy working with a GREAT TEAM, send resume to:

Branch Manager
VOLT SERVICES GROUP
400 W. Cummings Park
Woburn, MA 01801
EOE. Bring proof of right to work in U.S. Never a fee. B13-19

RN / LPN FULL TIME
3 to 11 or 11 to 7 shift. Small 32 bed family operated nursing home in Wakefield. Call 245-4129.

SALES/MANAGEMENT
I NEED HELP
Work at home or office. $500-$1500 P/T. $2K-$4K F/T. Will train. Mrs. G. 617-246-0354

Secretary/Receptionist for evenings & weekends for Pediatric office in Melrose. For interview call 508-664-6868

SUNSHINE Nursing Home. Needs CNA'S. All shifts. Full & part time. Call Lynette Veo 438-9305

TELEMARKETERS Looking for FT & PT Telemarketers for busy & growing Burlington company. Please call or send resume to: Carl Holman, Northern Business Machines, 185 Cambridge St., Burlington, MA 01803, 617 272-2034.

TELEMARKETER / Office Help. Commercial cleaning company. 3 days per wk. Mornings or afternoons, 3 hrs. per day. Telemarketing & computer / Quicken exp. pref. $7 per hr. + commission. Call 617 938-5488.

TRAVEL AGENT
Expanding local agency seeks an exp'd. f.t. agent to service both corporate & leisure markets. Apollo training prf'd. Competitive salary & benefit package with incentive bonus plan. Send resume to Vice President, P.O. Box 526, Reading, MA 01867

NIGHT MOVES!
DATA ENTRY
3RD SHIFT
$10.00/HR.
Great temp assignment.
Call or visit today!

Office Specialists
44 Mall Rd.
Burlington
(617) 273-1472 B11-15

SERVOMATION Int'l. seeks a coin-room operator. Requires some lifting. Apply in person: 100 Fallon Rd, Stoneham, MA. No phone calls.

WAKEFIELD twnhs. type skylighted 1 bdrm. apt. Kit., carpeted livrm., w/d, pkg., quiet area, non smkr., adult, no pets, Aug. 1. $725 w/utils. 246-3995.

WAREHOUSE Supervisor. Working supervisory position with consumer electronics distributor in N. Reading. Supervision of 2 to 3 warehouse staff, management of incoming & outgoing carrier/UPS traffic, maintenance of inventory counts and controls, some QC. Knowledge of warehousing and shipping procedures and experience operating warehouse equipment is essential. Reply to Box #1822, c/o Daily Times Chronicle, One Arrow Drive, Woburn, MA 01801.

PROFESSIONAL

Marketing Secretary

The Savings Bank is seeking a secretary with excellent technical skills including typing, word processing and communications. Responsibilities require an ability to interact professionally with the public.

The ideal candidate should have 2 to 3 years of secretarial experience in a financial services, marketing and/or customer contact setting.

Interested individuals should forward a resume with salary history to: Human Resources, The Savings Bank, P.O. Box 30, 599 North Ave., Wakefield, MA 01880.

The Savings Bank
Since 1869
Wakefield • Lynnfield • Middleton
Equal Opportunity Employer P13-15

SHAPEX, INCORPORATED

Design Specialist

We're Shapex, a leading-edge service company providing computerized design and component cutting services for sign companies, display and exhibit companies and others.

We are seeking a Production Design Specialist who will be responsible for processing graphic designs for production with our state-of-the-art CAD/CAM system.

Candidates must have experience creating and producing graphics and signage with computers. Estimating experience is a definite plus. We are looking for enthusiastic and talented people to become part of our growing team. Please send resumes to: **Shapex, Incorporated, 196 Boston Ave., Suite 2000, Medford, MA 02155.**

SHAPEX P13-15

BUSINESS

WITCH PIPE SUPPORT SYSTEMS

RECEPTIONIST

We currently have a full time Receptionist position available in a non-smoking environment. This position requires a pleasant telephone manner, good organizational skills, light typing and some data entry.

To arrange for an interview, please call or send resume to:

PERSONNEL DEPT.
Carpenter & Paterson, Inc.
225 Merrimac Street
Woburn, MA 01801
(617) 935-2950 B13-15

Consumer Lending Officer

We are seeking an experienced consumer lending officer to administer our consumer lending function. The ideal candidate will have 3 to 5 years experience in a community savings bank and a working knowledge of criteria necessary for personal unsecured loans, automobile loans, second mortgages, equity lines of credit, and cash overdraft protection. In addition, a thorough knowledge of compliance issues is required.

Interested candidates should forward a resume to: Human Resources, The Savings Bank, 599 North Ave., P.O. Box 30, Wakefield, MA 01880.

The Savings Bank
Since 1869
WAKEFIELD • LYNNFIELD • MIDDLETON
EQUAL OPPORTUNITY EMPLOYER B13-15

OFFICE MANAGER
Wakefield

- M-F, 8:30-5:30 p.m.
- Supervisory exp.
- Real Estate background pref.
- Exc. communication & organizational skills required
- Must be comfortable with figures
- WordPerfect 5.1
- Data Base knowledge
- Accurate typing skills

Please submit resume to Personnel Carlson Real Estate 545 Salem St. Wakefield, MA 01880
B12-18

YARD WORK, odd jobs, part time steady, clone, must think like me. Must be flexible, dependable, resourceful, good job for right person. 617 438-1094. 7/21s

OFFICETEAM

These are just a few of the great opportunities available today!

BILLERICA: SECRETARY - Temporary to perm - Small engineering environment - Windows, Lotus - Low to Mid $20s.

WALTHAM: RECEPTIONIST - Light WordPerfect - To $20K.

WELLESLEY: ADMIN. ASST. - Temporary to perm - 30-40 hours a week - WordPerfect - $12/hr.

BURLINGTON: ADMIN. ASST. - Sharp self-starter for newly created temporary to perm position - WordPerfect, Lotus - Minimum 2 years experience - $25K.

Call Today!

OFFICETEAM
Specialized Administrative Staffing
430 Bedford Street
Lexington, MA 02173
Tel: (617) 863-2744
Fax: (617) 861-8429
Equal Opportunity Employer B13-15

Supplement to Daily Times – Chronicle (Woburn, Reading, Winchester, Burlington, Wakefield), Lynnfield Villager, No. Reading Transcript, Wilmington & Tewksbury Town Crier, Stoneham Independent, Daily News Mercury (Malden, Medford, Melrose)

WOBURN AREA
(617) 933-3700
FAX (617) 932-3321

MALDEN AREA
(617) 321-8000
FAX (617) 321-8008

JOB MART

WOBURN • WINCHESTER • BURLINGTON • READING • WAKEFIELD • STONEHAM • WILMINGTON • TEWKSBURY
NO. READING • LYNNFIELD • MALDEN • MEDFORD • MELROSE • PLUS SURROUNDING COMMUNITIES

BUSINESS

Customer Service Representative

■ Developing today's most advanced, life saving technologies requires expertise, innovation and an ongoing commitment to excellence... qualities you'll find at Bard Vascular Systems. Add in our modern facilities, team spirit and unlimited advancement opportunities and you have all the tools you need to reach the pinnacle of success in your career.

Exciting career opportunity for highly motivated professional. Share with us the entrepreneurial spirit of a small company and the stability of an established organization that values and rewards talented, hard working people who thrive on challenges and have the desire and commitment to succeed. The successful candidate will be responsible for coordinating with field sales throughout the country, interacting with other departments and dealing with our customers in the health field, and processing orders utilizing a CRT. Strong communication and organizational skills and 2-3 years' customer service experience required. Associate's degree a plus.

We offer an excellent benefit package including medical and dental insurance coverage, as well as 100% tuition reimbursement, and all the resources of our parent company, C.R. Bard with Divisions and offices worldwide.

Interested candidates, please submit resume with salary history to Human Resources, Bard Vascular Systems Division, C.R. Bard, Inc., 129 Concord Road, P.O. Box 1081, Billerica, MA 01821-0781. We provide a drug-free work environment. An Equal Opportunity/Affirmative Action Employer. Minority candidates are encouraged to apply.

BARD Vascular Systems Division
B11-13

Two opportunities currently exist at our World Headquarters located in Stoneham, convenient to Routes 93 and 128.

A.W. Chesterton Company, an international manufacturer since 1884 in the sales, marketing, engineering and manufacturing of mechanical seals, mechanical packings, hydraulic pneumatic seals and industrial maintenance products.

MSDS CONSIGNOR

Responsible for the internal and external distribution of Material Safety Data Sheet submittals for compliance laws. Teaches CPR and First Aid Training (Training will be provided for CPR certification). Candidates must have prior PC experience, good organization and communication skills and 1-2 years related experience.

RECEPTIONIST - SWITCHBOARD OPERATOR

Performs duties of operator on a single-position or monitor type switchboard, acts as receptionist and performs routine clerical work. PC experience and knowledge of AT&T System 75 a plus. Must be dependable and possess good communication skills and 1-2 years related experience.

Interested candidates should contact Carol McDermottroe in the Human Resources Department at 438-7000, extension 2243.
B13-15

CHESTERTON.
THE NEW STANDARD FOR RELIABILITY
225 Fallon Road, Stoneham, MA 02180

JOB OPENING
TOWN OF NORTH READING
ENTERPRISE TECHNICIAN

The Town of North Reading has a full time salaried job opening for an Enterprise Technician in the Public Works Department to perform technical and administrative duties related to customer service, billing, records and field work associated with the Town's public water supply.

Desired qualifications include post technical education in a mechanical field preferred; 3 years experience in some phase of water department activity or in a public utility; ability to maintain accurate and legible records; familiarity with water facilities and enterprise systems; ability to maintain good public relations; and familiarization with personal computers.

Interested applicants should send resume or letter of interest by July 30, 1994 to:

Town Administrator — Town Hall
235 North St., North Reading, MA 01864
Equal Opportunity Employer B13

PERMANENT POSITION
COLLECTIONS PERSON

We need a Collections Person for one of our major clients. 2 to 3 years experience plus a knowledge of WordPerfect. Duties include monitoring, analyzing and collecting past due receivables. Good communication skills (both internal and external) required.

Please call 617-229-0088

DAVIS TEMPS, INC.

EOE **44 Mall Rd., Burlington, MA 01803** B11-13

RECEPTIONIST
Entry Level Job
Full Time with Benefits
CENTRAL COOLING & HEATING, INC.
9 North Maple St.
Woburn, MA 01801
933-8288
Ask for Steve Z.
B7-13

INSURANCE Commercial Rater

Our Wakefield, MA office is seeking a full-time Commercial Rater.

As a Commercial Rater, you'll rate, code and quote property and liability policies, endorsements, and/or renewals utilizing our in-house commercial lines computer systems and IBM PC's. You will also have extensive contact with company underwriters regarding policy transactions.

Qualified candidates must have a strong math background. A minimum of 1-2 years of previous commercial rating background in an agency or company setting is preferred. General insurance course work is a plus.

We offer a comprehensive compensation and benefits package, including; medical/dental coverage, our unique 401(k)/profit sharing program, tuition assistance, a smoke free work environment and much more.

For immediate consideration, please send your resume and salary requirements in strict confidence to:

John Walsh
Human Resources Dept.
Utica National Insurance Group
401 Edgewater Place, Suite 300
Wakefield, MA 01880
(No phone calls please)
B12-14

SECRETARY

Professional office seeks Secretary to prepare proposals, memos and letters and handle busy phones. Five years' experience, WordPerfect and Lotus required.

Send resumes to:
FSSC
80 Main Street
Reading, MA 01867
Attention: Robin
NO PHONE CALLS PLEASE
Equal Opportunity Employer
B12-14

Receptionist

Enthusiastic, people-oriented Receptionist needed for busy Executive Office. Min. 2 yrs. exp., 35 wpm. Excellent salary and benefits. Please send resume w/salary history to:

Personnel Dept.
6 New England
Exec. Park, Suite 400
Burlington, MA 01803
B8-14

CUSTOMER SERVICE REP
Local Insurance Agency

Prior office experience helpful. Heavy customer contact. Data entry and general office duties.

944-8700
B11-15

BUSINESS

MEN & WOMEN SALES PROFESSIONALS
CAN YOU SOFT SELL AGGRESSIVELY?

$40-$60K

Net Plus, an independent insurance agency representing The Travelers, offers:

- ☐ **One of the fastest growing industries in the nation**
- ☐ **Proven lead program – NO COLD CALLS – NOT life insurance, NOT health insurance**
- ☐ **Insurance license preferred, but we will assist in licensing**
- ☐ **Travelers insurance product for long-term care coverage**
- ☐ **Training allowance provided**
- ☐ **Excellent commission schedule**

A niche market, The Travelers will be an industry leader.

Call Ron Anthony
800-733-5523
An Equal Opportunity Employer
The Travelers
"Long-term Care Insurance"
General Agent:
Net Plus Insurance Agency, Inc.
Net Plus©
B11-13

COME ON IN!
(WHAT BETTER WAY TO TEST THE WATERS?)

Make Top $$$ & benefits while you gain valuable insight into the work environment that's right for you!

SECRETARIES
*MAC *DOS *WINDOWS
WORDPERFECT MS WORD
Long & short term temporary assignments.
Many career opportunities.

Call or visit today!

Office Specialists.
Burlington
44 Mall Rd.
(617) 273-1472
B11-15

CUSTOMER SERVICE
Enjoy A Challenge?

Expanding supplier to the building and remodeling trade hiring for Customer Service position. Experience in the siding, window and roofing business necessary. Must be sales and detail oriented, possess good telephone communication skills, able to handle multiple tasks at the same time, ability to work in a fast-paced environment, skilled at maintaining good customer relations and very efficient in the use of one's time.

If you enjoy a busy, demanding and challenging position, we offer you a good wage, excellent benefit package and an opportunity for future growth. Send prior job history and resume to:

Box #1823
c/o Daily Times Chronicle
One Arrow Drive, Woburn, MA 01801 B13-19

SECRETARY

Non-profit, environmental organization has a full-time opening for an organized front-desk secretary. Responsibilities include answering telephones, providing general secretarial support to busy staff, processing incoming/outgoing mail, photocopying, faxing, ordering office supplies, maintaining files and mailing lists. Requires two years experience, excellent telephone and interpersonal skills, accurate word processing, database management, ability to handle multiple tasks. Macintosh and Filemaker Pro experience a plus. Competitive salary and excellent benefits.

Candidates please submit resume and cover letter stating salary requirements by 7/22/94 to:

JEANETTE BENGTSON
NEIWPCC
255 BALLARDVALE STREET,
WILMINGTON, MA 01887
NO PHONE CALLS
An equal opportunity employer B11-13

PERMANENT POSITION
ACCOUNTS RECEIVABLE CLERK

One year's experience in general accounting areas necessary. Lotus experience helpful.

For this excellent opportunity, please call:
617-229-0088

DAVIS TEMPS, INC.

44 Mall Rd., Burlington, MA 01803
Equal Opportunity Employer B11-13

CUSTOMER SERVICE
2nd Shift
Long term temp Assignment
Top $$ for exp. reps.
Technical exp. helpful.
Call or visit today!

Office Specialists.
44 Mall Rd.
Burlington B11-15

PART TIME OFFICE HELP

Small, fast-paced business office looking for a mature, responsible person to assist the customer service supervisor. Responsibilities include data entry of invoices, light typing on WordPerfect and light filing. Flexible part time hours with a competitive hourly rate.

Call Kim: B11-15
617-245-5800 Ext. 28

BUSINESS

FLEXIBLE HOURS

Part-Time Secretary
25 HPW

Consulting firm seeks responsible individual to work in credentialing program.

Job duties include: data entry and production of documents using a PC, handling of mail/ correspondence, and organization of filing system. Requires excellent organizational and communication skills. Computer experience strongly preferred; will train.

Please send resume to: Kathryn Dillon, 20 Mall Road, Suite 151, Burlington, MA 01803. B13-15

PROGRESSIVE HEALTH VENTURES, INC.

GENERAL HELP

DAYS INN
WOBURN
Has the following positions available:

- **FRONT OFFICE MANAGER** Minimum 1 yr. experience. Knowledge of front desk procedures/audit.
- **PART TIME BUSPERSON** weekends
- **PART TIME/FULL TIME WAITSTAFF** Days and weekends.
- **PART TIME/FULL TIME LIFEGUARD** Days, nights and weekends. Must be certified. Year round employment.
- **FULL TIME DISHWASHER**

No phone calls please.
Apply in person at the front desk.
19 Commerce Way, Woburn
Equal opportunity employer M/F G13-19

Belmont Manor nursing home
ACTIVITY DIRECTOR

Full time day position available on our 32-bed Alzheimer's Unit. We are seeking an enthusiastic director to manage all activities on the unit. Requirements include experience in geriatrics, excellent communication and organizational skills and a strong desire to work with the elderly.

Call for appointment with Mary Carr, RN, at:
489-1200
or send resume to:
34 Agassiz Ave.
Belmont, MA 02178 G13-19

CUSTOMER SERVICE/ COUNTER PERSON

Immediate opening for hard-working, versatile individual who has a proven ability to work well with people. Must be detail oriented. Good starting salary, excellent fringe benefits.

Apply to Lance, 9 a.m. to 3 p.m.
Metro Siding & Roofing
480 Wildwood Ave., Woburn, MA
617-935-2038 G13-19

WAITSTAFF FULL & PART TIME

Full experience. Hours available: 6 a.m.-2 p.m.; 4 p.m.-9 p.m. and weekends.

Apply in person:
STELIO'S FAMILY RESTAURANT
144 Lowell Street
Wilmington, MA G13-26

WAITSTAFF

Experience preferred.

MAIN SAIL
Seafood Grill & Restaurant
323 Main Street
Route 28
Reading G13-19

A & R MACHINIST
FULL TIME

Immediate opening for job shop machinist with 5-10 years experience. Knowledge of Fanuc controls a plus.

C.M.J. MACHINE
(617)
438-9212 G13-15

AUTO MECHANIC
FULL TIME

Immediate opening. Prefer ADE Certified. References required.

Apply:
LEW'S MOBIL
190 Park St., No. Reading
508-664-2421 G13-19

PAINTER
EXTERIOR

Excellent wages and conditions.

Call:
395-1790 G13-19

GENERAL HELP

BAGEL WORKS
COME GROW WITH US!

Now accepting resumes for an Assistant Manager position in our Winchester location. Management experience is necessary in the restaurant or bakery industries. This is a full time salaried position with excellent benefits. We are a growing company with strong community and environmental values. Team building is an important aspect in our management style.

All applicants must have good communication skills and enjoy working with people in a fast paced, friendly environment.

Please send your resume and cover letter to:
Kelly Carlin, Operations Coordinator,
120 Main Street, Keene NH, 03431.
An Equal Opportunity Employer G13-19

Electrical Apprentices

Full-time positions with company paid benefits. Commercial and industrial experience preferred.

- Vacations
- Holidays
- Medical Insurance
- Dental Insurance
- Apprenticeship Training
- 401(k) Savings Plan

Apply in confidence to: **Interstate Electrical Services Corp., Personnel Department, 70 Treble Cove Road, North Billerica, MA 01862; (508) 667-5200.**
G13-15

INPUT OPERATOR

Full time position available for experienced IBM System 36 Input Operator. Knowledge of A/R, A/P, inventory, PO's, receivings required. Benefits included.

Apply in person from 9 a.m. to 4 p.m. to:
ROHTSTEIN CORP.
70 Olympia Ave.
Woburn, MA G13-19

Fleet Mechanic

Full-time position with benefits. You will service company vehicles, vans, pick-ups, and cars on a P.M. Program. In addition, repair all types of vehicle breakdowns. Apply in confidence to:

Interstate Electrical Services Corporation
70 Treble Cove Road
N. Billerica, MA 01862
Personnel Dept.
G13-15

HOT TOP

Busy asphalt company needs experienced, dependable workers. CDL required.

Call Paul:
617-272-7183 G13-19

FORKLIFT SERVICE TECHNICIAN

We are looking for an experienced forklift mechanic for immediate opening in the Woburn area. New company van. Excellent pay and benefit package.

If you're looking for a change for the better, please call Jim Hall at New England Industrial Truck. All interviews will be confidential.

617-935-9105

NISSAN PRIME MOVER
G13-15

SHIPPER/ RECEIVER STOCKROOM

Must have:
- Minimum 3 years experience
- Computer skills

An additional plus if:
- MRP operating experience
- Materials Planning

Call Lois Horak for application.
XENON CORPORATION
20 Commerce Way
Woburn, MA 01801
617-938-3594 G13-19

Custodian/ Groundskeeper

Full or part time positions available. Responsibilities include general cleaning, function room set-up, upkeep of grounds and some local van driving.

For consideration please call:
617-272-6550
HOWARD JOHNSON
98 Middlesex Tnpk.
Burlington, MA 01803
G13-15

WOBURN AREA (617) 933-3700 FAX (617) 933-3321

MALDEN AREA (617) 321-8000 FAX (617) 321-8008

JOB MART

WOBURN • WINCHESTER • BURLINGTON • READING • WAKEFIELD • STONEHAM • WILMINGTON • TEWKSBURY
NO. READING • LYNNFIELD • MALDEN • MEDFORD • MELROSE • PLUS SURROUNDING COMMUNITIES

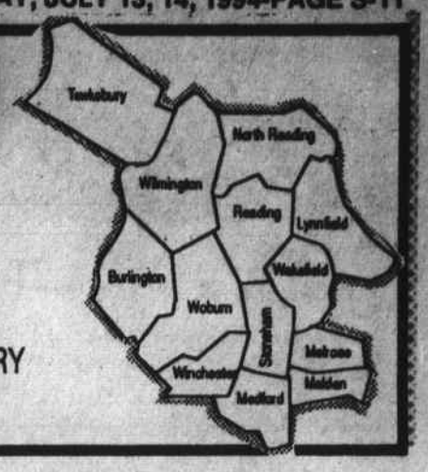

GENERAL HELP

Sales Reps

Get Hired On The Spot

HOLIDAY INN
Formerly Radisson
CROWNE PLAZA
off Washington Street
Route 128 - Exit 36
WOBURN, MA
THURSDAY, JULY 14
9 AM - 4 PM

EXPANDING WOBURN SALES OFFICE!

American Frozen Foods, a multi-million dollar food company is expanding its **Woburn Sales Office.**

WE OFFER:
- A pay package that includes high commissions and bonuses
- A great product - FOOD
- Co. paid major medical, dental, life, 401K, and company stock

WE NEED:
- Hard-working, reliable individuals looking for a full-time career in sales and sales management
- Willingness to learn (experience not necessary)

If you cannot attend call (617) 938-9412 for a personal interview.

AMERICAN FROZEN FOODS, INC.

An Employee-Owned Company • Equal Opportunity Employer G8-14

RYDER TRUCK RENTAL

The world's largest transportation company currently has the following full time position:

SAFETY CLERK

Position requires detail-oriented person with strong organization and communication skills.

We need results-oriented individual to obtain and monitor accident damage data done to our vehicles and also to get involved in accident prevention. Light insurance experience preferred.

Ryder offers a fast-paced work environment with competitive hourly wage. Pre-employment drug test required.

Please send resume to:

RYDER CONSUMER RENTAL

or stop by and fill out application at:

150 Fallon Road
Stoneham, MA 02180 G11-13

NOW HIRING

Fast-paced, hi-tech copy service. Must have excellent customer service and communication skills. Training provided. Fast growing national company with career opportunities.

Positions Available:

Graveyard
Cashier/Counter Sales
Desktop Publisher

Apply in person or send resume to:

54 Middlesex Turnpike
Burlington, MA 01803

617-229-8080

G12-14

Kinko's
The Copy Center

PLAN TO WORK PART-TIME THIS FALL.

Brookhaven at Lexington is an exciting innovation in quality retirement living. We are a non-profit life-care community providing retirees with health and residential support services to maintain active, healthy lifestyles.

Waitstaff
Part-time schedules

Perfect for students and parents.

Experience helpful, but not required. Shifts available:

8:00 a.m. - 3:00 p.m.
4:45 p.m. - 8:45 p.m.
12:00 p.m. - 8:00 p.m.
All weekend shifts.

The above positions require rotating weekends and holidays.

To apply, please come in and complete an application, Brookhaven at Lexington, 1010 Waltham Street, Lexington, MA 02173, (617) 863-9660. An equal opportunity employer.

BROOKHAVEN AT LEXINGTON G13-15

Printed Circuit Corporation has been at the forefront of interconnection manufacturing for over 30 years. We have the following positions available:

Manufacturing Positions

1st Shift - 7am - 3:30pm

Sr. Process Engineer (Imaging/Wet Process)
Methods Engineering Supervisor
Screen Print Supervisor
Methods Engineers
CAM Operator (Optotech/Orbotech)
Wet Process Group Leader (Bilingual - Spanish)
Inspectors (Visual)
Screen Print Operators
Plater

2nd Shift - 3:30pm - 12 midnight

Image Technicians
Inspectors (Visual)
Plater

3rd Shift - 11pm - 7:30am

Shift Supervisor

Prior experience preferred, but will consider training qualified candidates.

Interested applicants should call (617) 935-9570, x259 to schedule an interview, or drop in to see us between 9am and 4pm at Printed Circuit Corporation, 10 Micro Drive, Woburn, MA 01801. Fax (617) 932-6403. An equal opportunity employer.

PRINTED CIRCUIT corporation

G13-15

FABRIC PLACE

SEEKS:

DRAPERY DEPT.

Knowledgeable person who can assume responsibilities of taking charge of the Drapery area. Full time including Sat. and/or Sun./holidays.

CASHIER

Part time hours (approx. 20) including Sat. and/or Sun./holidays. Will train if you are good with figures and enjoy servicing customers.

We offer a pleasant, modern working environment plus liberal discount and excellent company benefits.

FOR APPOINTMENT CALL
MRS. DOUCETTE
938-8787 G11-13

FABRIC PLACE - WOBURN MALL

TECHNICALLY SPEAKING,

We Offer The Best Careers Around

SHARP COPIER SERVICE OPENINGS

The business equipment market is growing fast and Northern Business Machines, Inc. is leading the way. If you have the motivation to get ahead and build an outstanding career for yourself, we're what you're looking for.

EXPERIENCED COPIER TECHNICIANS

The technicians we're seeking should have 1-3 years of copier-related service experience, and the ability to work well independently at customer sites. Sharp and/or Mita experience would be helpful.

In addition to high-growth career opportunities, we offer an excellent salary, profit sharing, major medical insurance, and travel expenses. For a confidential interview, call or send your resume to John Pietragallo, Northern Business Machines, Inc., 185 Cambridge Street, (Rt. 3A), Burlington, MA, 01803; (617) 272-2034.
An equal opportunity employer.

NORTHERN BUSINESS MACHINES, INC. G11-15

CUSTOMER SERVICE/ SECURITY OFFICERS

All Shifts Available

First Impressions Count!

We want the first person that our visitors meet to have a customer care attitude.

To qualify for these positions, you must have a high school diploma or GED, professional appearance, excellent communication skills, customer service orientation, and a clean police record. Experience in security, police or military a plus.

Excellent pay and benefits are just part of the rewards of working for First Security. Apply in person, Monday-Friday 8:30am-4pm.

FIRST SECURITY SERVICES CORP.
80 Main St., Reading
or call (617) 944-7383
Equal Opportunity Employer G12-14

OPEN HOUSE
PRODUCTION PERSONNEL
WEDNESDAY, JULY 13
9:00 a.m to 4:00 p.m.

Excellent summer positions available for LITE PACKING. All shifts, great pay rates, short and long term assignments.

Sullivan & Cogliano Staffing Services
Call 617-273-2144
or 508-649-4684
223A Middlesex Turnpike
Burlington, MA 01803
An Equal Opportunity Employer G11-13

MAC PRODUCTION
PART TIME

Growing ad agency north of Boston has immediate opening for whiz to work afternoons on design and production of ads and collaterals in-house. Must have retail experience and knowledge of Quark, Freehand, Photoshop and production management.

Mail or fax resume and samples ASAP to

Box #1795
c/o Daily Times Chronicle
One Arrow Drive, Woburn, MA 01801
FAX: 508-929-2002 G8-14

CHEF ★ CHEF ★ CHEF

A creative, self-motivated, professional Chef with maturity and pride in his or her work is needed to help us develop an already good restaurant into becoming a truly outstanding restaurant.

Must be flexible, willing to work hard, and be dedicated to quality.

Call for appointment:

(617) 942-2211 G11-13

NOW HIRING SERVERS

Full and part time positions available for all shifts. No experience necessary. Will train.

Apply in person at:

Bickford's
325 Montvale Ave.
Woburn, MA
938-6068
EOE G8-14

RESIDENTIAL COUNSELORS

Two FT positions to provide direct service for four consumers with mild MH/MR challenges and intense behavioral needs. Crisis intervention and advocacy, supervision of ADL's. Day, eve. and asleep overnight on Saturday available. One year exp. BA preferred. Salary: $17-$18K plus benefits.

PT TRANSPORTATION MONITOR

Assist van driver to safely transport MH/MR consumers to and from their home in Wakefield. 8am-10am Monday thru Friday. $7/hr.

Affirmative Action/Equal Opportunity Employer. Consumer-Survivors encouraged to apply. Send resume by July 27, 1994 to Human Resources, EMHS, 395 Main St., Wakefield, MA 01880-3017. TDD 617-246-2666.

EASTERN MIDDLESEX HUMAN SERVICES G13-15

CASHIER

Excellent entry level position available Mon. thru Fri. 9:00 to 6:00, Wed. eves to 8:00 PM. Involves dealing with customers, answering phones, making appointments and doing daily cash closeouts. We offer full benefits and a friendly work environment. Call Joanne Sasso for an interview.

729-4800 X586

Bonnell Ford
353 Cambridge St., Winchester, MA 01890
G8-11 13

CERTIFIED HOME HEALTH AIDES

Come be a part of our home health care team. Nursing Services Homecare, Inc. is seeking committed individuals who want to become part of our professional staff. Work in your own communities and make your own schedules at the same time. Excellent pay, weekend differential, incentive bonus plan.

To schedule an interview, call:

617-643-3200

Nursing Services Homecare, Inc.
661 Massachusetts Ave., Arlington, MA 02174 G12-14, 19-21, 26-28

Service Cashier

Busy auto dealership seeks experienced Service Cashier. Pleasant phone voice and computer experience a must. Experience with phones required. Must be good with handling a busy service department. Benefits include vacation, holidays, health.

Please call

BURLINGTON DODGE
90 MIDDLESEX TRNPKE., BURLINGTON, MA
617-272-8680
or Fax resume to: 617-270-0262 G8-14

HEXATRAC

CARPET CLEANING TECHNICIANS

Full time or part time, days, evenings & Saturdays. Experience preferred. Driver's license required. Salary & benefits negotiable depending on experience.

Call Mark: 933-1729
G11-13

BOSTON Marriott BURLINGTON

Burlington Marriott is seeking:

FULL TIME
- **Senior Maintenance**
  Knowledge of wallpaper and hanging a must.
- **Security Officer** - Third Shift
- **Reservation Sales Agent**
  Pleasant, clear telephone voice.

PART TIME
- **Sales Assistant**
  WordPerfect a must.
- **Host/Hostess**
  Flexible schedule. Experienced needed.

Please apply to the Human Resource Department
EOE/M/F/D **617-229-6565, ext. 6839** G12-14

Security Employment

KEM Associates, Inc.
Woburn, MA 01801

Full & Part Time Positions
Weekend and Holidays Required

Will train; clean record, uniforms provided.
Positions in the Woburn area.
Equal Opportunity Employment

Call (617) 938-8323 between 9-5

$6.00 to $7.00 per hour G13-15

Part Time Permanent Merchandiser

Time Distribution Services, a distributor of People, Family Circle, Time, Sports Illustrated and other quality magazines, is seeking individuals to work on a part time basis merchandising T.D.S. titles in major food and drug discount stores in the Woburn/Stoneham Route 93 area. Individuals will work approximately 12 hours per week during daytime hours of Thursday and Friday. Reliable transportation required, along with ability to work additional hours during Christmas holidays. Compensation, salary, mileage and one week paid vacation.

Send qualifications to: Box 1770
c/o Daily Times Chronicle
EOE **1 Arrow Dr., Woburn, MA 01801** G11-15

WAREHOUSE POSITIONS

30 IMMEDIATE OPENINGS
1st, 2nd and 3rd SHIFTS

- Forklift Operators
- Shippers/Receivers
- General Warehouse Help

Call:
ADIA PERSONNEL SERVICES
617-271-0555 G11-13

ADIA The Employment People℠

PRINTER

Part time, experienced on the Ryobi 960 press. Flexible hours.

Call:

617-944-2600
G12-14

GROOMERS

We're seeking groomers with experience in all phases of dog and cat grooming for our stores in **Peabody and Woburn, MA, Manchester, NH, and SOON-TO-OPEN Nashua, NH.**

We offer our Associates a full-service, modern grooming center with the best equipment to service our customers, a guaranteed compensation, and excellent benefits package for all full-time positions.

Send resume to:

JUST FOR PETS SUPERSTORE
Debbie Perry
10 Sylvan Street
Peabody, MA 01960
NO PHONE CALLS, PLEASE.

We offer a smoke-free environment.

JUST FOR PETS SUPERSTORE

Everything in a career you could want...and more. G12-14

JOB OPPORTUNITY

Fast-growing building materials manufacturer and distributor, located in Woburn, has unique and challenging entry level position to offer a multi-talented person. Applicant must have strong mechanical aptitude and willing to learn machine repair. Other primary duties will include warehouse work and local delivery. Must have a CDL license or willing to train and successfully obtain a CDL license.

We offer excellent benefits, very good working conditions and interesting product line.

CONTACT:

Viking Building Products - 935-7890

FOR INTERVIEW G13-19

FULL TIME ROUTE DRIVER

Permanent, full-time Route Driver needed to help pack orders and deliver bulk flowers to area florists. Work days are Monday thru Friday and Saturday or Sunday morning. Additional overtime available.

Please bring current copy of driving record.

JOHNSON'S ROSES
200 Wildwood St., Woburn, MA G8-14

SHIPPER/ RECEIVER

Goal-oriented person wanted for fast-growing company. Qualifications: 1 year min. experience; skilled in various functions of warehouse work. UPS shipping experience helpful.

Call Ed Pugliese:

933-1804, Ext. 310
G13-15

National Tire Warehouse, America's specialist in tire sales and related services, has immediate openings at its Woburn location for:

TIRE TECHNICIANS

No experience necessary, we will train you to mount and balance tires! Earnings from $6.38-$10 per hour. Positions available immediately with benefits and advancement potential.

Apply in person at:

NTW - Woburn
7 Garden Terrace
between Washington St. & The Woburn Mall
Call 617-938-4402 for directions G13-19

HOUSEKEEPERS

SUSSE CHALET

is seeking **Housekeepers** for its Woburn location.

Apply in person:
SUSSE CHALET
285 Mishawum Road
Woburn G5-19

CARPENTER'S APPRENTICE WANTED

Willing to learn a trade. Must have dependable transportation and a willingness to learn. Call:

Dattilo & Reidy, Inc.
617-438-5056
617-641-3347 G11-15

AIR CONDITIONING PIPER

To run Freon lines and drains. Experience required. Full time with benefits.

CENTRAL COOLING & HEATING, INC.
9 North Maple St.
Woburn
933-8288 G7-13

SHEET METAL MECHANICS & APPRENTICES

Full time with benefits. Will train helpers.

CENTRAL COOLING & HEATING, INC.
9 North Maple St.
Woburn, MA 01801
617-933-8288
G7-13

EARLY AM NEWSPAPER DELIVERY

WILL TRAIN

Call before 10 AM:

617-937-0028
G11-15

AUTO PARTS COUNTERPERSON

Imported/Domestic Car Parts has immediate openings for 2 experienced counter people.

Apply at:
15 Cambridge St.
Burlington
after 1 p.m. weekdays
or call John at:
272-0004
for interview appt.
G12-18

DRIVERS NEEDED

CDL required. 2 years experience preferred.

Send resume to:

110 Commerce Way
Woburn, MA 01801
Attn: Tim Bishop
G12-18

IF YOU LIKE BAGELS, WE HAVE THE BEST BAGELS

BAKER'S HELPER

Sat. & Sun. 8 am-12 noon
Mon. & Tues. 5am-12 noon
No experience necessary

BAGEL LAND OF WINCHESTER
Call Jerry for interview
721-5855 G 13-18

Hairdresser

In Stoneham Salon

FULL OR PART TIME

Call Paul:

617-944-1753
617-438-2972
G13-15

Supplement to Daily Times – Chronicle (Woburn, Reading, Winchester, Burlington, Wakefield), Lynnfield Villager, No. Reading Transcript, Wilmington & Tewksbury Town Crier, Stoneham Independent, Daily News Mercury (Malden, Medford, Melrose)

MOVIES

by Rochelle Flynn

"Forrest Gump"

"Forrest Gump" Starring Tom Hanks, Gary Sinise, Robin Wright, Sally Field, Mykelti Williamson. Directed by Robert Zemeckis. Screenplay by Eric Roth. Produced by Wendy Finerman, Steve Tisch, Steve Starkey. Based on the novel by Winston Groom. Rated PG-13.

"Forrest Gump" is a delicious dream of a movie about serendipity; a fable about a simple man who sees the world without rancor or cynicism or even expectation.

As played by Tom Hanks, Gump is a true American innocent, a man with no hidden agenda who always seems to do the decent thing, just like his Mama (Sally Field) taught him. Hanks, who already had this flick in the can when he won an Oscar for "Philadelphia," is simply masterful. His cadence, tinged with an Alabamian lyricism, is just a bit off, just a bit slow. He captures the essential sweetness of a big, athletic man who just isn't as bright as he should be, and knows it.

Director Robert Zemeckis lets us know we are in for a modern day fairy tale with his set-up. The movie begins and ends at bus stops, where Forrest blithely narrates his own story. Appropriately, Forrest is always on the go, and he manages to move in pretty impressive circles.

Through uncanny luck and eye-popping special effects, Forrest meets three presidents, Elvis, Abby Hoffman and the Black Panthers. Though this humorous "zelig-like" concept eventually wear a bit think, the effects don't. Best of all, those camera tricks never get in the way. You aren't in the theater for the morphing, like you were in Zemeckis' "Death Becomes Her" or the blend of live action and animation on his "Who Framed Roger Rabbit."

Actually, the best effect of all is blended so seamlessly into the film you can hardly believe your eyes. When Forrest is in Vietnam, his commanding officer, played by an intensely riveting Gary Sinise, loses his legs. And for the rest of the film, we see Sinise as an amputee, but we NEVER see the trickery making this possible. Equally uncanny is a scene at the Washington reflecting pool, where 1,500 people were made to look like tens of thousands.

Not that this flick is about mechanics, because it is both heartbreaking and funny as Forrest rolls through three decades of American history, all the while pining for the love of his childhood playmate. Robin Wright is the troubled young woman who loves her dimwitted friend for his kind heart, but is following a different, harder path that doesn't include him. Wright gives weight to the film's sketchier role. She hits all the right notes as an adult who was abused as a child, and doesn't flinch at her more unsympathetic aspects.

Yet this movie, so rife with good intentions, humor and poignancy, is better a scene at a time. Scene by scene, however, Hanks makes you believe that anything is possible.

NOW OPEN! OUTDOOR BATTING CAGES

Baseball • Softball
FAST and Slow Pitch

W/COUPON
BUY ONE TOKEN GET ONE FREE
Ironwood (617) 933-6657
W/COUPON

Call about our CAMPS!
Summer Baseball and Golf Camps offered

Ironwood Golf & Batting (617) 933-6657
115 Cummings Park (Exit 36, off 128) Woburn
Hours: Mon-Sat 9 AM-10 PM, Sun 9 AM - 9 PM

BEST in the FIELD
You'll love Spence Farm's own Native Grown Produce!

COMING SOON...
Watch for our own Delicious SWEET CORN
Sale NOW thru Tues., 7/19/94

NOW PICKING SPENCE FARM'S
• ZUCCHINI • SUMMER SQUASH • SPINACH
• GREEN, WAX, & ROMANO BEANS
• SCALLIONS, • BEETS • RADISHES
• MIXED FLOWER BOUQUETS

HOT JULY BUYS!
4 cu.ft. Peat Moss... Reg. $8.95... SALE $6.88
4-in. Geraniums... Reg. 99¢... 10 for $7.88
Composted Cow Manure... Reg. $2.95... 2 for $3.88

CUT FLOWER GARDEN
IN OUR READING LOCATION, ONLY... YOU CAN CUT YOUR OWN FLOWER BOUQUETS. LARGE SELECTION!
At Our Reading Location only • Open for a limited time.

Remember, Every Tuesday is "Senior Day"... (10% Off)
"Buy direct from the grower."
~SPENCE FARM~
Open 7 Days a Week: 9am-6pm
30 Wyman St., Woburn 933-4847
40 West St., Reading 944-1150

WHY MASSBANK IS THE BEST!

6 MONTH CD
MASSBANK 4.00% APY
AVERAGE OF AREA BANKS 3.47% APY

OUR DEPOSIT RATES PROVIDE YOU WITH A BETTER RETURN THAN OTHER BANKS! COMPARE THE DIFFERENCE!

1 YEAR CD
MASSBANK 4.65% APY
AVERAGE OF AREA BANKS 4.22% APY

2 YEAR CD
MASSBANK 5.28% APY
AVERAGE OF AREA BANKS 4.77% APY

MASSBANK

5 YEAR CD
MASSBANK 6.24% APY
AVERAGE OF AREA BANKS 5.72% APY

Member FDIC/DIF
(617) 662-0100
1-800-281-4200
Offices in Reading, Chelmsford, Dracut, Lowell, Medford, Melrose, Stoneham, Tewksbury, Westford and Wilmington.

APY means Annual Percentage Yield. The APYs shown are as of July 11, 1994. The APY for the average area banks was based on a survey of at least 15 banks in towns where MASSBANK has a branch. All APYs are based on the money staying in the accounts for one year. The minimum balance for a MASSBANK 6 month CD is $2,500 and $1,000 for a 1, 2, and 5 year CD. There will be a penalty for early withdrawal. Rates are subject to change without notice.

• CRAFTMASTER • CRAWFORD • CONOVER • GABLE HOUSE • HITCHCOCK • HOOKER • KINCAID • KEY CITY • JASPER CABINET • MOOSEHEAD •
ATHOL TABLE • BASSETT • BROYHILL • CANADEL • CARRIER FURNITURE • RIVERSIDE • SUPERIOR • COCHRANE • NATHAN HALE • ENGLAND CORSAIR • NATHAN HALE
C.R. LAINE • ROWE • LA-Z-BOY® • LEXINGTON • MADISON SQUARE • NATIONAL MT. AIRY • SLIGH • STANLEY • PETER REVINGTON • RICHARDSON BROTHERS • SERTA •

HC Furniture Mill's
MORNING MADNESS SALE!

The madness begins this Saturday, July 16th at 6:00 a.m., so set the alarm clock and join us for unbelievable savings on our entire stock* including all special order items!

Saturday, 6am to 9am — SAVE AN EXTRA 55%
Saturday, 9am to 12pm — SAVE AN EXTRA 50%
Saturday, 12pm to 3pm — SAVE AN EXTRA 45%
Saturday, 3pm to 6pm — SAVE AN EXTRA 40%

ONE DAY ONLY!
Sale is this Saturday, July 16th and the earlier you arrive, the more you'll save! Don't miss your chance to take an extra 55% off our already low mill direct prices!

* Discount applies to single item only with minimum purchase of 3 items. Red tag and summer sizzler discounts apply to second and third item only. Discount limited to one purchase per household, per family. Does not include accessories. Not applicable to prior sales.

HOWARD COOMBS

Call toll free and Compare 1-800-HC-MIL-93 (1-800-426-4593)
HC FURNITURE MILL
Not your run of the mill prices.
73 Princeton St., North Chelmsford, MA • (508) 251-0311 • Regular hours: Mon. 9-5, Tues.-Fri. 9-9, Sat. 9-5, Sun. 12-5.
Directions: take Rt. 3 to exit 32, take Rt. 4 north (U Mass Lowell exit) off rotary, ¼ mile go straight thru light onto Rt. 4/3A, ½ mile on the left (The Mill/Bainbridge Restaurant.)
• HAMMARY • SAM MOORE • STATTON • STIFFEL • SUMTER • SUPERIOR • TAYLOR WOODCRAFT • TEMPLE • VANGUARD • VIRGINIA HOUSE

CLASSIFIED

AUTO FROM S-8

1989 HARLEY Davidson 1200 Sportster. Evolution model. All stock. Exc. cond. 4K mi. Serious inquiries only. $8500. 617 729-2191 John.

Recreational Vehicles 191

TRUCK Camper large, good condition, remodeled includes stand & camping equipment. Must see. $700. 508-664-3456 7/13n

1969 SHASTA 14' travel trailer. Sleeps 5-6. Refrig, 3 burner stove w/ oven, sink, heater, lge. closet. Very clean, used little. $500. 508 256-0412.

1972 DODGE RV. Fully self cont., Slps. 6. 64K mi. Awning, 6 new tires. 19.5 ft. Good condition. $3,900/BO. 617 933-5088.

1975 ROCKWOOD Pop-up. Sleeps 6. Clean. Good condition $1000/BO. Call 935-9088. New chain. Lots of storage

1976 STARCRAFT Pop-up. Sleeps 7, screen house. In good condition. Ask $1200. Make an offer. Call 935-3794

1985 24ft MMH Ford 460 Austin by Skyline. 2 a.c. slps 5, rear bath & shower. Clean, mint condt. $13,500/BO. 246-1485

1986 SUNLITE tent trailer. Slps. 7-8, stove, ice box, sink. exc. cond. $1995 or BO. 508 658-8794. 7/20t

1989 Clean 25½ ft Terry. 5th whl. Exc. cond. Has ac, micro, awning & scrn hse. For immed. sale. $9500/BRO. 933-0975

Trucks & Vans 193

VAN FOR SALE
1987 FORD E 350. 1 ton. Stereo w/tape, air, cruise control. Exc. condition $5995/BO Call 508-657-7959 ask for Bill tft

1969 FORD F600, 22500 Gvw, 5.7. yd body, hot top shute 10 ft rev. plow. Needs body work. Good eng. $1500/BO 944-6779

1977 FORD 8 pass. window van. 118K mi., 302 V8, auto, runs great. $750/BO. 617 933-0499.

1984 CHEVY G30 Van. 350 eng. Blue. 91K mi. Runs good. Ps, pb, auto., am fm cass. $1,500 or B.O. 617 935-0189.

1984 FORD ½ Ton pickup. 4 spd, standard on floor. 351 V8, high miles. Good mch condition. $1500. 272-0266

1985 FORD E150 Conversion van. Nds. motor & body work. Take it away for BRO. Call 617 933-8278.

1985 MERCEDES Truck, Diesel 1117, 16' flat bed, in exc. driving cond. 18,000 lb. GVW, new tires, 198K mi. $7000. 617 246-1616.

1986 E150 FORD Van. V8 302, 4 spd auto, ps, pb, exc. mech. cond. Needs little body work. $2,495 / b.o. Beeper 508 547-1089.

1987 CHEVY Astro CL Van. Excel. cond., 59K mi., 8 passenger, ac, pwr. doors, locks, win., cruise, tilt, am fm cass., R racks, $6900. 942-1029.

1987 CHEVY Conv. Van. ac, cruise, tv, power everything, alarm, 70K, mint cond. Priced to sell $6800/BO 933-7059 Russ

1987 E150 FORD Hi-Top conv. van, V8, 302, 74K, fully loaded. All the extras. New tires. $9300. Call 944-2986

1987 FORD Bronco 4 x 4, 4 speed standard . 80K. 50 Ltr EFI Silver Blue. Runs & drives well. $5000/BO. 944-9353

1990 FORD F-150, 25K miles. ac, am/fm 4 spd, better than new $6,900/ BRO. 944-3758

1992 JEEP Wrangler 23K, hard top, 5 speed, 4OL engine $11,500. 488-3104 tfm

BUSINESS/ FINANCIAL

Business Opportunity 199

VENDING estab. local Rte. for sale - Double your money!! Immed. cash (800) 870-2354.

EMPLOYMENT

Child Care Wanted 209

Employment Services & Publications 210

The *Times Chronicle* accepts no responsibility for ads requiring fees for services or publications. If you have any questions please call the Classified Department at 933-3700

General Help Wanted 213

A UNIQUE Opportunity awaits you. This position is primarily receptionist in a very busy Doctors office. Full time. Immed. availability. Fax resume to 617-279-4834

Administrative Assistant
Permanent PT person (15 hrs/wk) for small company in Woburn. Exc. secertarial skills and computer exp. required. Send resume and salary requirements: P.O. Box 601, Concord, MA 01742

APPRENTICE Electrician. Full time. Call 617 932-8778.

AVON
Cosmetics, Fragrance. Gifts. Skin So Soft. To buy or sell Avon Products, call Peg 933-6254.

AVON
Buy or Sell. Earn money & have fun. No door to door. Call Helen 617 944-3484.

BUSY dental office seeking sterilization technician and all around helper, will train 2 days 2-9, 2 days 2-6, job sharing a possibility. 508 658-2569. 7/13t

CAFE help needed. Part time. $6 per hr. Flex. sched. Apply within, Cross St. Cafe, 107 Cross St., Winchester, 729-0306.

CARPENTERS Part time - Full time positions. Previous carpentry exp. including rough & finish work necessary. Must have own tools & transportation. Salary commensurate with experience. Call John 438-9463

CARPENTERS HELPERS
Must have exp. Better Home Bldrs. Inc. Call anytme. 245-0059

Carpenters Assistant
General Contracting firm seeks carpenters assistant. Call 944-7747.

CLEANING Lady needed 1 day per week. Experience & references required. Call Nina 944-1947

CLERICAL Position. 15 hrs. General office duties, incids filing, light typing & assisting w/ patient records. $6. per hr. Call Donna Downey btwn 8am-11am. 938-9311

DUNKIN Donuts, all shifts. Apply in person, 211 Lowell St. Lucci's Plaza. 7/13t

EXPERIENCED Hairdresser. FT/PT. Must be exp. in cutting flat tops & mens regular haircuts. Call 273-1589 aft 6 pm.

DISHWASHER WANTED Part time nights. 8-12 hours per week. Apply in person: South End Cafe, 109 Main St, Woburn

COLLEGE Students & recent grads. Great retail opt. Nat'l elegant costume jewelry chain sks flex., exp'd. sales people PT & FT. No. Shore 508 532-6622.

CUSTOMER SERVICE
Dynamic growing company needs individuals to handle incoming calls, provide product information and enter into computer. All shifts including weekends available. $7.50/hr. Please call Adia Personnel Services. 617-271-0555

EXPERIENCED Painters. Immed. Weekday / wknd work available. Car required. Call 617-862-2260

EXPERIENCED Auto Body Tech wanted for state of the art shop. Exc. pay & benefits. Call 617 245-7355.

FORK-LIFT & Material Handling equipment Salesmen needed. 10-15 yrs exp. 617-273-4634

FORK-LIFT Mechanic with 10-15 years experience. Full and Part time positions available 617-273-4634

FULL TIME OR PART TIME CLERICAL POSITION
Entry level position. WordPerfect a must, 60 WPM. Duties include word processing, handling of mail, filing and answering phones. Benefits available. Fax resume (932-9402) or send to Judy at CEC, 300 Wildwood Avenue, Woburn, MA 01801.

General Cleaning Position. Laundry, kitchen, etc. Small nursing home in Wakefield. Call Dick. 617 245-4129.

GROWING Cleaning Co. needs dependable help with reliable vehicle. $7 hr plus mileage. Call 438-2318.

HERBALIFE
Independent distributor. Call me for opportunity or products. Jack Winitzer 1 800-695-7662. (617) 499-7704.

HOME Health Aide, part time eves. to assist disabled male in his home in Medford. Car nec. Nice working environment. No exp. nec., will train. Call 617 396-5991.